WEATHER
Cloudy Today

DAILY NEVADA STATE JOURNAL

JOURNAL... Want Ads Reach the People.

VOL. LXVII — RENO, NEVDA, SATURDAY MORNING, JANUARY 12, 1907. — 82

THE EARTHQUAKE CLAUSE IN THE POLICIES IS SUSTAINED

NORTH GERMAN MUST PAY SAN FRANCISCO

Hamburg Court Also Directs the Transatlantic Company to Settle Its Reinsurance Losses

HAMBURG, Jan. 11.—The North German Fire Insurance Company, according to a decision rendered in the lower court in a test case today, must pay the losses which were incurred as a result of the San Francisco earthquake last year.

The court held that the earthquake clause in the policy was too ambiguous to justify the company seeking to escape liability. The court also ordered the Transatlantic Fire Insurance Company to re-imburse the two English companies which had re-insured their San Francisco risks when the fire losses were adjusted. The court refused to sustain the Transatlantic Company's contention that the English companies exceeded the limit of generosity in settling the losses so rapidly.

The case against the North German Fire Insurance Company was won by San Francisco lawyer, including Mr Sutro, who came to Germany in the autumn for the purpose of pressing the claim.

SAN FRANCISCO, Jan 11.—The North German Insurance Company of Hamburg had risks to the amount of $4,500,000 in the big fire of last April.

The company denied all liability on the ground of an earthquake clause in the policies and has paid no claims. It is understood by insurance men here that the suit in the German courts was to test the validity of this particular clause and that the decision is based upon the punctuation of the clause. It is understood that the decision hinged upon the position of a comma or semi-colon in the clause and the interpretation of it in view of the punctuation or error in punctuation.

According to insurance men here, separate proofs of loss will now have to be made and separate suits instituted by the individual policy holders.

SHAH'S FUNERAL BILL MUSTN'T BE TOO HIGH

TEHERAN, Jan 11.—The shah has received a telegram from Emperor Nicholas expressing regret at the death of his father and wishing the new monarch a long and prosperous reign, and hoping that the ties of friendship uniting Russia and Persia will be still further strengthened.

The populace does not favor the dead shah's request for burial at Kerbela, which is regarded as a second Mecca, owing to its cost.

Steam Schooner Wrecked

SEATTLE, Jan. 11.—A report has just reached this city that the steam schooner Alice Gertrude has been wrecked off Clallamon straits of Fusca, a few miles east of Cape Flattery.

THEATRE TRUST NEXT VICTIM OF JEROME'S PROBING

NEW YORKER SUMMONS MANAGERS TO CONFER

Result Is Not Announced But the Visit Is Regarded As Being Very Significiant

NEW YORK, Jan. 11.—The district attorney's office today began an inquiry as to whether there is a theatrical trust in this city.

Responding to a request for an interview, several theatrical managers went to the district attorney's office today and conferred with Assistant District Attorney Kresel. The managers were Al Hayman, Myer W. Livingston, Robert Young, manager for Charles Frohman, and George W. Nicholai, general manager for Stair and Havlin.

No announcement regarding the conference was made. The managers were subpoenaed to appear before the grand jury next Wednesday.

SCRANTON THREATENED BY OTHER EPIDEMICS

SCRANTON, Pa., Jan. 11.—The typhoid epidemic is on the wane, but tonight comes the announcement that the epidemic of diphtheria and scarlet fever are threatened.

Twenty-three cases of the former and nineteen of the latter reported.

FROZEN MINERS ARE RESCUED WHEN MESSAGE TIED TO DOG'S NECK LEADS POSSE TO CABIN

CARSON CITY, Jan. 11.—A message tied around the neck of the emaciated and partially frozen dog which entered Gardnerville yesterday, gave the clew that has led to the rescue of Chris Jepperson and Jack Reynolds, the miners who were lost in the snow at Lone Pine and who were searched for by the posse all last night. When found early this morning Jepperson and Reynolds were lying in a dying condition on the floor of a cabin at the Winter's mine. Jepperson, who is from Reno, was resuscitated with little difficulty, but Walker did not recover until after the rescuers labored all night.

Tonight that dog is the hero of the hour in Gardnerville. When Jepperson and Reynolds reached there this afternoon, the latter cried for the animal to be brought to him, and he caressed it with the affection of a child. The animal was beribboned and fed with the daintiest foods, and Jepperson says that as long as he lives the canine shall never be in want.

Taken to Lone Pine by Liveryman Richford of Gardnerville and left there, although instructions were given for the return of the team and sleigh on the following afternoon, Jepperson and Reynolds tramped across the snow to their rich claim, and when nightfall came the storm increased, forcing them to the shelter of a cabin. The snow fall increased in the night, and during the day they waited in vain for the arrival of Richford and safety. This was on New Year's day. Two days later the supply of food was exhausted. The intelligent spaniel was the resource to reach safety, for Jepperson and Reynolds knew that if they left the cabin they would never reach the nearest habitation twenty miles away. With a message on its neck pleading for rescue, the dog was sent forth across the desert. When the animal began its mission Jepperson and Reynolds stood at the door of the lonely cabin and watched their only means of safety disappear down the silent canyon.

Then began the vigil against starvation and freezing. Four days passed; the storm grew in fury, the cold increased and hunger tore at the vitals of the entombed miners. On the evening of the fourth day, Reynolds began the sleep which precedes death from freezing. Jepperson walked him around, and in despair the two sunk to the floor exhausted. Soon Reynolds begged to be let die, but Jepperson would not give up; instead he whipped the freezing partner until the latter awakened.

When the eighth day after their confinement came, both men were ready to die. They were found lying together on the cabin floor by the rescuers.

The faithful dog had completed his journey in safety and the message he bore was not unanswered. The posse saw the cabin in the canyon and hurrying there they arrived in time to bring the miners back to life. Whisky gave Jepperson strength to aid the others in rubbing the frozen parts of Reynolds. The two men were then bundled in a sleigh, and they arrived in Gardnerville this afternoon.

SAYS CAR SHORTAGE NOT ROAD'S FAULT

TOPEKA, Jan. 11.—E. P. Ripley, president of the Santa Fe Railway Company, in a statement issued today, regarding the car shortage situation said:

"The best remedy I can suggest is to let the railway alone. If they are not hampered by legislation and if they can maintain their credit so as to obtain necessary funds, they will soon get their heads above water and be able to take care of their business."

President Ripley declared that the railroads have done their utmost to provide adequate facilities and if they have not succeeded it is not their fault. Every locomotive and car shop he said, has been worked to its full capacity for at least two years past.

CHAMP CLARK'S HOPE IS TO LEAD THE PARTY

CHICAGO, Jan. 11.—A dispatch to the Tribune from Washington says:

There is to be a great revolution in the Democratic political camp. Pledges have been given which insure the election of Champ Clark of Missouri to be Democratic leader in the house of representatives and the At the same time, the determination of party candidate for speaker in place of John Sharp Williams the present leader. The campaign for the position of Williams has been going on quietly for a long time, until now pledges from old members who have been re-elected to the sixtieth congress and from new ones who will come into the house at the same time have reached a number sufficient to insure the control of a Democratic caucus in behalf of the Missouri representative.

ance, because it involves a great deal in the way of presidential politics, as the Democratic candidate for speaker will not be proposed until just before the opening of the first session of the next congress in December next. From that time on candidates for the presidency and vice-presidency will be busily engaged in different states and the influence of Democratic representatives in congress will have a good deal to do with dictating the nomination.

Chinese Tongs At War

SAN FRANCISCO, Jan. 11.—It is reported here that during a fight tonight between members of the Ping Kung Tong and the Hop Sing Tun at Fifth and Broadway streets in Oakland two Chinese were killed and five wounded. About fifty shots were exchanged.

Tidal Wave Drowns Many

THE HAGUE, Jan. 11.—A tidal wave has devastated some of the Dutch East Indian islands south of Achin. The loss is very great.

MISSING STEAMER IS DAMAGED BUT ALL SAFE

NEW YORK, Jan. 11.—The steamship Ponce, disabled but safe, is riding at anchor in St. George's Bay, the Bermudas tonight, and her crew of fifty-two persons and the seven passengers aboard the Ponce are reported well.

This assurance was received direct from Captain W. A. Harvey by the owners, the New York and Porto Rico Steamship Company, this evening. Today's cable reported that the long over due steamer had reached the fortified harbor in tow of the German steamer Elizabeth Rickmers.

WASHINGTON, Jan. 11.—The president will send a special message to the senate Monday.

GOLDFIELD ORE IN MILLIONS FORMS THE FREIGHT

THIRTEEN CARLOADS ARE AT SACRAMENTO

Trainload From Famous Nevada Camp Worth $7.000.000 and Is Heavily Guarded

SACRAMENTO, Cal., Jan. 11.—Thirteen cars loaded with Goldfield ore, valued at $7.000,000, arrived in this city this evening and will remain on a spur north of the depot all night, closely guarded by eight heavily armed men.

The ore is destined for Vallejo Junction, where it will be treated in the reduction works and turned into shining bars of gold and silver.

Each car contained 100,000 pounds of ore, carefully sacked.

NO POSTPONEMENT OF THE THAW TRIAL

NEW YORK, Jan. 11.—The trial of Harry K. Thaw will not be put over but will begin on January 21, according to announcement by a representative of the district attorney.

The statement was made by Thaw's counsel, Clifford Hartridge, after interviews today with Justice Fitzgerald of the supreme court, and Assistant District Attorney Smith. Justice Fitzgerald will preside at the trial.

INGALLS CLAIMS NOT AFFECTED BY WASHEIM ACTION

RAILROAD RECOGNIZES TITLE TO SOME LANDS

Property On Which Known Ore Was Found Before 1902 to be Relinquished

Charles Washeim, who is contesting the title to the Rocky Hill mine in the Whitehorse district, had the action dismissed yesterday here when he received an explanation from the Southern Pacific's attorneys that the railroad will entertain his claims to the land if he proves beyond doubt that he had a mining claim in Whitehorse at the time the patent was issued.

Attorney Charles Lewers, who is representing the Southern Pacific Company in the mining suits, stated yesterday:

"There has been no final settlement made of the claim of Charles Washeim against the Central Pacific Railway Company. Washeim has been told that, upon making a showing directly to the railroad he had a valid and bona fide mining claim in the ground covered by the railroad patent at the date the patent was issued, the railroad will deed the claim back to the government. This assurance has been given at all times, and is in line with the established practice of the company. The law says that 'known' mining claims shall be excepted from the operation of a patent. Therefore if any such claims were inadvertently included in the patent in question or any other, they are the property of the persons who had them located at the date of the patent. Upon proof of this fact made directly to the company all such claims will be released.

"When this was explained to Washeim he at once directed his attorneys to dismiss the action which he had mistakenly begun against the company and promised to produce proof that his claim, the Quartz Hill, was a bona fide claim when the patent was issued in 1902. If he proves this he will get the claim, otherwise not.

"This in no way concerns the point raised in the Ingalls case and the company has made no concessions. Ingalls claims lodes discovered after the patent issued; Judge Curler held that he was not entitled to them. This is correct. Judge Curler also held that Ingalls would be entitled to such lodes as were 'known' when the patent was issued. This is also correct, but Ingalls cannot bring himself within the latter holding. Washeim believes he can come within this latter holding. If he or any other miner in the Whitehorse district can make such a showing there is no need of his bringing a lawsuit against the company. W. C. Williams was given this assurance and is now preparing his proof. Nearly two years ago on application of the Springfield Nevada Mining Company a tract on which their claims are situated was deeded back. In neither of these cases was a lawsuit threatened.

"I do not believe that there are more than three claims in the Whitehorse district where there is any assurance of proving known minerals in 1902 when the patent was issued the Southern Pacific. None of these three is included in the Ingalls group."

LOCKED IN A FREIGHT CAR FOR A MONTH FIVE SMUGGLED CHINESE ARE CAUGHT

LOS ANGELES, Cal., Jan. 11.—The smuggling of Chinese into the United States from Mexico, using Santa Ana as one of the stations, and the Pacific electric cars as the means of distribution, was unearthed by the arrest this morning of five Chinamen, charged with being in the country unlawfully, and Lou Quong Shue, a well known commission merchant of Chinatown, as an accessory.

The immigration officials say that for a full month the five were locked in a freight car, and except for a little coarse food, they carried with them, they would have starved. The length of time they were in the freight cars leads to the belief that they came from El Paso.

Frank Golden
Jeweler
Watches, Diamonds and Fine Jewelry...
Reno, Nevada

Schooner Probably Lost

ASTORIA, Or., Jan. 11.—The tug Sampson arrived in this morning from Coos Bay and reported having seen nothing of the missing bark Big Bonanza which she was towing from San Francisco to this port and was compelled to cut adrift off Eureka a week ago. She is probably lost with her crew of six.

Died With Cheer on Lips

ST. PETERSBURG, Jan. 11.—The assassin of General Pavloff was executed last night. He refused to take the sacrament and died unidentified and with a cheer for the revolution on his lips. The head of the assassin was preserved for later identification.

REPUBLICAN CANDIDATE FOR SENATE FROM NEBRASKA TO FACE AN INVESTIGATION

LINCOLN, Neb., Jan. 11.—Representative Van Housen, fusionist, today presented a resolution asking for a legislative investigation of Norris Brown, ex attorney general and Republican nominee for United States senator. The resolution went over until Monday under the rules.

It recites arguments used by the Democrats in the last state campaign, charging Brown with entering into an agreement with representatives of the grain trust and a printing company not to press suits brought by the state, extending unlawful clemency. In a statement issued tonight Mr. Brown flatly denies these charges and Chairman Rose of the state Republican committee says the move is backed by railroad interests.

Submarine Boat Sinks

CHERBOURG, France, Jan. 11.—The submarine boat Algerian sank at her moorings here during the night. Thee was no one on board the vessel when she went down. Divers found the boat lying on her starboard side at the bottom of the harbor.

Japanese School Question

BOISE, Ida., Jan. 11.—In the lower house of the legislature today, resolutions were offered by Representative Seawell commending the course of San Francisco in the Japanese question and condemning the president for his threatening language.

LONDON, Jan. 11.—Ellen Terry will sail tomorrow for the United States on board the American liner Philadelphia

Those Bad Winter Coughs
Better look out for them. They make a lot of trouble.
OUR COMPOUND SYRUP OF WHITE PINE AND TAR
Wont raise a man from the dead but it will prevent a lot of trouble from coughs and colds if on hand ready for business as soon as the inflamation sets in. Large bottle, 25c.
Ask for your rebate coupon.
The Cann Drug Co.

MID-WINTER SALE OF MEN'S OVERCOATS AND SACK SUITS

The acceptable news that we have placed on sale at greatly reduced prices, a big collection of stylish, new overcoats in the season's best models and materials, and a large lot of men's stylish suits, will fill our Clothing Department with men of economical tendency who knows the importance of seizing such an opportunity as this sale affords of saving a considerable sum on neccessary apparel.

The Overcoat Sale

Our entire, fine, large splendidly assorted stock of Black Dress and Heavy Ulster Overcoats in concerned. Garments displaying a cleverness of style, a richness of matting and a general sightliness entirely out of proportion with the price. The fabrics used in their construction are elegant plain weaves, black cloths and snappy pure wool English mixed stuffs, models include both the popular long and the practical medium length styles.

$15.00 & $17.00 values at $11.45
$22.50, $25.00 and $30.00 Values at $18.35

The Suit Sale

A large lot of single and double breasted sack suits, all markedly superior in every direction, price considered. Materials comprise first-grade cheviots, worsteds and serges, patterned in handsome designs and colorings. A number of plain blacks and blue serges are included. They are regular

$11 and $14 Values at $9.45

Men's High Grade Winter Underwear on Sale at Prices Remarkably Low

$2.50 VALUES AT $1.45

GANTNER AND MATTERNS HIGH GRADE UNDERWEAR—Noted for the excellence of workmanship and quality of materials in the garments, on sale in a number of styles and colors. Regularly $2.50 and $3.50 a garment. Sale price $1.45

FINE ALL-WOOL UNDERWEAR—In natural gray or vicuna, in a splendid weight for winter and early spring. Regular $2.25 and $2.50 values. Sale prices, per garment, ... $1.45

PURE AUSTRALIAN LONG COMBED WOOLEN UNDERWEAR—In salmon color, heavy weight for cold weather. Regular $2.50 per garment. Sale price $1.45

$1.25 VALUES AT 78c

FINE DERBY RIBBED WOOLEN UNDERWEAR—In salmon color, medium weight. One of our best sellers at $1.25 a garment. Sale price 78c

PURITAN ALL-WOOL UNDERWEAR—In a nice shade of blue. Regular $1.25 value. Sale price, per garment, ... 78c

Gray, Reid, Wright, Co.

Great Interest Centers in the Big Sale of Ladies' Undergarments

Hundreds of thrifty women bought lavishly in the Ladies' Furnishings Section yesterday and hundreds more will buy today. All agree that such remarkable bargains as there prevail are most unusual even at this store of big values.

Flannelette Gowns and Skirts

TENNIS FLANNEL GOWNS—Of good heavy quality neatly trimmed with finishing braid. Regularly 75c. Special 48c

HIGH GRADE FLANNELETTE GOWNS—Cut extra full and handsomely finished. Regularly $1.75 and $2. Special .. $1.28

TENNIS FLANNEL SKIRTS—Trimmed with embroidery or Persian bands. Regular 75c values at 58c

FINE FLANNELETTE SKIRTS—Fancily trimmed. Regular $1 values. Special at 68c

Women's Underwear

WOMEN'S ALL-WOOL UNDERWEAR—Of the very best grade. Clean new goods—this season's purchase—all sizes. Regular $1.00, $1.25 and $1.50 values. Special 69c

YPSILANTI UNION SUITS—In natural gray and white. Fashioned from the finest wool and silk and wool. Healthful and comfortable. $5.00 values at $3.68. $4.00 values at.... $2.98

Children's Hosiery

BLACK COTTON RIBBED HOSE—The well-known "Iron Clad" brand. Regular 25c values. Price 12½c

BLACK CASHMERE HOSE—Regular 25c. Special 17c

NewspaperARCHIVE®

BRYAN'S NARROW ESCAPE FROM DEATH

Distinguished Democrat and His Wife Were in a Railway Collision at Great Falls Yesterday Morning—Engine of Passenger Train Badly Smashed

GREAT FALLS, Mont., Jan. 11.—The Montana Central west bound train containing Mr. and Mrs. W. J. Bryan, who left here this morning after Mr. Bryan's lecture yesterday evening, collided with a switch engine and stock cars at seven o'clock in the Great Falls yards.

The engine of the passenger train was badly damaged and the baggage car wrecked and several people shaken up.

Mike Connelley of Glasgow was injured severely about the head and shoulders.

The passenger train was moving at about ten miles an hour and the accident happened because of the blinding blizzard which allowed the engineer to see just a few feet ahead.

Mr. and Mrs. Bryan were both thrown from their seats, but received no injuries other than the shake up.

FIVE DIVORCES WERE GRANTED YESTERDAY

Judge Pike early yesterday afternoon granted a divorce to Dolf Elvins in the divorce case of Minnie Elvins versus Dolf Elvins, on the grounds of drunkenness and extreme cruelty.

They were married in 1901, at Bakersfield, Cal. Elvins now resides at Fallon, Nev., and his former wife resides in Reno. Attorney Mack appeared for the plaintiff.

A divorce was granted yesterday to Birdie Parks on the grounds of cruelty. She was married to C. S. Parks September 22, 1896. They have one child.

Sarah J. Riley was granted a divorce from William J. Riley. She declares that her husband is a drunkard and that he does not support her nor her family. Their marriage took place in April, 1902.

Mrs. M. D. Storer was granted a divorce from F. D. Storer because of desertion. She says they were married in Portland in 1905, and that he deserted her in Idaho in 1905.

FAMINE'S EXTENT IN STRICKEN CHINA

SHANGHAI, Jan. 11.—Captain Kirton, foreign relief commissioner in the famine camp at Tsing Kiang Fu, describes the refugee camp as consisting of material sheds arranged in triangular groups, two miles long and a mile wide. In other camps in the vicinity of Tsing Kiang Fu of nearly a half million refugees, 20 per cent show signs of distress, and among 10 per cent the suffering is acute. The roads are thronged with rice peddlers. Women tear up the roots of grass for food, and are cooking leaves and twigs.

One hundred thousand men are absolutely idle. Though it would not be difficult to organize relief works, none yet has been started. If the inaction there continues there will be a gigantic problem to face. The end cannot be foreseen.

INDIANA WILL BE FOR FAIRBANKS SAYS NEW

WASHINGTON, Jan. 11.—A conference over Republican national committee affairs was held tonight. Those participating were Postmaster General Cortelyou, retiring chairman of the committee; Harry S. New of Indianapolis, acting chairman, and Elmer Dover, secretary.

Later Mr. New said: "If Vice-President Fairbanks allows his name to be presented to the Republican national convention as a candidate for the presidency, and I take it for granted that he will, he will receive the hearty and unanimous support of the Indiana delegation."

When asked if a special meeting of the national committee would be called to accept Chairman Cortelyou's resignation, the acting chairman replied:

"The next meeting of the Republican national committee will be held in Washington next December, at which time Mr. Cortelyou's successor will be chosen and the time and place of holding the next national convention will be decided upon."

JAPANESE SAILORS CREEP INTO TEXAS

EL PASO, Tex., Jan. 11.—Six Japanese, headed by a sailor in the uniform of the Japanese navy, were captured at Anapra, N. M., today by immigration inspector Cox. The Japanese had been under the guidance of a Mexican and had smuggled themselves across the border by wading the Rio Grande river. They were brought here and are being held by the immigration officials pending orders from Washington.

"Bronson is sowing quite a crop of wild oats."

"That may be, but he is watering it with tame rye."

TO ENFORCE THE EXPECTORATION ORDINANCE

Police Department Goes After the Violators of the Sanitary Measure and Apologies Will Not Be Accepted—Get the Habit of Going to the Curb

The police department is determined that the "spit nuisance" as it is unbeautifully termed, shall be abated, so the officers of the force have been instructed to see to it that offenders are arrested.

Yet it is an embarrassing matter to make arrests under all circumstances.

"I beg your pardon," said a transgressor yesterday to Officer Rockwell on Commercial Row, when the latter had taken him in tow for violating the ordinance against expectorating on the sidewalk, "I beg your pardon, but you see I've just come in from the desert where a man can spit anywhere he likes. It's a very good law, and I approve of it. I approve of you in arresting me, and I approve of everything except what I did. I will never do it again."

When Theodore Bell, politician, lodge man, and good citizen, was in Reno he transgressed the ordinance and a vigilant member of the force called his attention to the fact. Bell's embarrassment was funny. He commended the law, and commended the policeman, he commended the people for enforcing it, and believed it was a fine thing, only he didn't want to be arrested for transgressing a law the existence of which he had never heard.

Captain Cadle and Officer Rockwell stated last night that they feared the time has come when it will be necessary to make arrests because the evil has not been sufficiently abated, and a trip down Commercial Row, when the sidewalk would otherwise be dry, resembles a boat ride too much to have a place in the economies of a shortless mountain city.

BAILEY IS HAVING A HIGH TIME IN TEXAS

AUSTIN, Tex., Jan. 11.—Fourteen members of the body composing the Texas legislature signed a resolution today demanding an investigation of Senator Bailey and Attorney General Davidson in connection with the readmission of the Waters-Pierce Oil Company to Texas. The resolution will be debated next Monday, when it is hoped Bailey and Davidson will be present. The house has a special order for tomorrow morning consideration of a like resolution.

Early today the house refused to consider the matter in any form, but later the special order was obtained.

Senator Bailey's supporters tonight prepared a resolution which will be offered tomorrow as a substitute for the one now before that body. The substitute seeks to offset the charges made against Senator Bailey in the first resolution, stating that he has admitted all his connections with Pierce, Kirby and the Tennessee Coal Company, and has successfully resisted the charges. The Bailey resolution suggests that the speaker appoint a committee of seven members who shall pass upon the Bailey-Waters-Pierce Oil case. If they decide there is foundation for the charges, they shall so report to the Legislature which then can decide as to the charges to be preferred.

Both factions are active tonight in preparing for tomorrow's contest.

DISCREPANCY IN THE SAVINGS BANK'S BOOKS

CINCINNATI, Jan. 11.—An examination of the books of the Norwood Savings Bank & Trust Company, recently merged with the Norwood National Bank, has resulted in the discovery of a discrepancy of $6600. Clarence P. Turner, treasurer of the savings bank, says the discrepancy is due to a book keeping error. No criminal action has been instituted.

THE VERY LATEST.

Mr. Smith—Rastus, raw did you get all dese spots on your forehead?

Rastus Jackson—Moh wife done cut wif a poker.

Mr. Smith—You're in style. Poker dots are the latest fashion.

See J. C. Woodard, 41 E. 2d St., for real estate snaps. d 14-tf

1907 IS WITH US

Make your New Year's resolve good, start a bank account and in financial matters, protect yourself from the errors of others; pay all your bills by checks, it is the one safe way.

We make no charge for keeping your books for you.

We thank you, one and all, for your liberal patronage of the past year and it is our sincere wish that 1907 be a Happy and Prosperous year to you.

THE FARMERS AND MERCHANTS NATIONAL BANK OF RENO.

Wieland's Park

The only family resort in Reno or Sparks, original Hungarian Restaurant. Telephone orders served on short notice.
Good music and free dance every Sunday.
HARRY BADER, Prop

WRESTLERS TURN BOUT INTO A FIGHT

Roughest Catch-as-Catch-Can Contest Ever Seen in Chicago Results in Defeat of the Montreal Champion—Boisterous Crowd Subdued by Police

CHICAGO, Jan. 11.—The catch-as-catch-can wrestling match here tonight between William Demetral of Chicago and Carl Pons, the French champion of Montreal, was won by Demetral in one of the roughest contests ever seen here. Demetral gained two falls out of three.

The men became so belligerent and the crowd so boisterous that the management sent for a score of police.

Both the wrestlers used their fists at every opportunity and the Frenchman left the ring with a deep cut under his right eye.

Races at New Orleans

NEW ORLEANS, Jan. 11.—City park results: First race, five furlongs selling—Prince Ahmed won, Coltness second, Kaiserhof third. Time 1:00 1-5.

Second race, seven furlongs, selling—Reefle won, Sir Vagrant second, Refined third. Time 1:28.

Third race, mile and sixteenth selling—Marvin Neal won, Dr. McClure second, Evie Green third. Time 1:46 4-5.

Fourth race, mile—Juggler won, Peter Sterling second, Zienap third. Time 1:39 1-5.

Fifth race, five and one-half furlongs—Colloquy won, Glamor second, Charlie Eastman third. Time 1:05 1-5.

Sixth race, six furlongs, selling—Pennylin won, Alsono second, Airship third. Time 1:13 2-5.

Seventh race, selling, one mile—Gold Mate won, Royal Breeze second, Florizel third. Time 1:40 2-5.

NOTED BODYGUARD OF HENEY IS DEAD

SAN FRANCISCO, Jan. 11.—Oscar J. Kendall, who attended Francis J. Heney as a body guard during the trial of the land fraud cases in Portland and who has been attending the prosecutor in the same capacity in San Francisco since Heney undertook the investigation and prosecution of alleged corruption, died today after a brief illness of but three days, of cerebral meningitis. Kendall was a famous shot. His body has been sent to Portland for burial.

NO WORKING FOR HER

Mr. Sassafras Joanson—Miss Sarafina, I certainly do love you. Wuan yo' name the day?

Miss Sarafina Jackson—De day yo' gits a steady job will be the day, Mr. Johnsing.

SUFFICIENT EVIDENCE

Sambo—Whar you get dat chicken?

Mark Antony—Nobber you mind 'bout dat chicken. 'Tain't youahs.

Sambo—How you know tain't?

Mark Anthony—'Cause I found it in your coop.

See J. C. Woodard, 41 E. 2d St., for some cheap choice lots on south side. d 14-tf

COPPER HITS 25 IN NEW YORK MARKET

Bar Silver Remains Weak, But the Price of the Red Metal Goes Soaring—Live Stock and Wool Reports—Commercial Paper

Copper	
New York, Jan. 11	24¼@25
Bar Silver	
New York, Jan. 11	68⅞
San Francisco, Jan. 11	68⅞
Mexican Dollars	
New York, Jan. 11	53¼
San Francisco, Jan. 11	55
Lead	
New York, Jan. 11	6@6.30

NEW YORK, Jan. 11.—Money on call firm 4 to 5 1-2 per cent, ruling rate 5 1-2 per cent, closing bid 3 1-2 per cent, offered at 4 per cent. Time loans easier 60 and 90 days and six months 6 per cent. Prime mercantile paper 6 to 6 1-2 per cent.

Sterling exchange strong, with actual business in bankers' bills at 4.84.80 to 4.84.85, for demand and at 4.80.45 to 4.87.50 for sixty day bills; posted rates 4.80 1-2 to 4.86; commercial bills 4.80 1-3.

Bar silver 68 7-8. Mexican dollars 53 1-4. Copper firm 24¼@25. Lead steady 6.00@6.30.

Cattle and Hogs

CHICAGO, Jan. 11.—CATTLE—receipts 11,000, steady. Beeves 4.15@7.20, cows and heifers 3.56@5.25. Texans 3.75@4.50. Calves 6@8.50.

HOGS—receipts 30,000, market 5 cents lower, mixed and butchers 6.20@6.52 1-2. Good heavy 6.40@6.55. Rough heavy 6.25@6.30, light 6.20@6.47 1-2. Pigs 5.70@6.25. Bulk 6.40@6.50.

The Wool Market

ST. LOUIS, Jan. 11.—Wool—steady; medium grades, combing and clothing 24@28 1-2; light fine 20@23; heavy fine 16@18; tub washed 30@38.

Protestants Pray for Catholics

PORTLAND, Me., Jan. 11.—Bishop Rodman of the Protestant Episcopal church has authorized the churches in his diocese to offer a special prayer in behalf of the Catholic church in France.

See J. C. Woodard, 41 E. 2d St., for a bargain he has in residence lots. d 14-tf

Hear the new Melodeon at the Palace Saloon.

For Sale

Best corner in the business district, well improved and paying over 8 per cent on the investment.

A delightful place for a home, highly improved ranch adjoining Moana Springs. Cut in two by the Nevada Interurban Street Railway. Best buy in the market for subdividing.

A complete dairy, 2 miles from court house, 30 gallon milk route; 20 acres alfalfa, orchard and small fruits.

New 7 room house on south Virginia St., lot 100x148. Can be had on good terms, will increase in value rapidly; a bargain.

Highly improved ranch of 40 acres near town. Excellent soil all under water.

J. C. WOODARD,
Real Estate, 41 E. 2nd St.

25% Discount Sale
On our entire stock of
Clothing

H. LETER, The Clothier
14 Commercial Row

Furniture and Carpets

Furniture
Carpets
Draperies

Lowest Prices

"Breuner's"

131-133 Virginia Street, bet. First and Second, Reno, Nevada.

Our Annual Stock-Taking Sale

Commences Monday, January 7th, and will last until Saturday, January 12th

During this sale, we will make some startling reductions in nearly all lines, in order to make a clearance before taking stock, and also to make room for a large stock of goods that are on the way.

25 per cent Reduction on Nickel Plated Ware

These are good goods, solid copper nickled and will last for years, all the $1.00 size, tea and coffee pots during sale, price 75c
All the $1.50 size, reduced to $1.15

25 per cent Reduction on Enamel Ware

Although the price of these goods has advanced, we are still selling ours at the same price and during his sale, it will pay you to lay in a supply.
Berlin sauce pans regular 40c, 50c, 60c and 85c reduced to ..... 30c, 40c, 45c and 65c
Lip Saucepan regular 20c, 25c, 30c, 40c, reduced to 15c, 20c, 25c and 30c.
And all other articles in this ware reduced in same proportion.

33 1-3 per cent Reduction on China Ware

This reduction also includes our Haviland dinner ware and all fancy pieces. We still have some pretty chinaware left and we expect to close out nearly every piece of china in the store at these low prices. Sale lasts for just a week.

Glassware Reduced 25 per cent

We have a full line on hand such as glass sets consisting of Butter dish, Sugar, Cream, Spooner. Regular 75c. Reduced to 60c set
Berry sets. Regular 55c. Reduced to ..... 45c set
Vinegar and oil cruets, reduced to 20c
Cake stands usually 50c. Sale price 35c
Fruit stands usually 50c. Sale price 35c
Glass jugs, 35c. Reduced to 25c

33 1-3 per cent Reduction on Aluminum Ware

This is the lightest and cleanest ware on the market, very durable, will last for years and will not rust, crack, chip, or burn.

Odds and Ends

Odds and ends in dinner ware at close out prices to make room for our new stock. Covered vegetable dishes in pretty semi-porcelain designs, usually $1 and $1.25 now 50c. Soup and dinner plates usually $2.00 dozen, now sell for 10c each. Gravy boats for 25c and lots of other items.

We also have a few sets of Bohemian glassware with one or two glasses broken, which we are closing out at less than cost.
A few Japanese Tea Pots reduced from 50c to 25c
Thin blown glass all reduced 25 per cent.
See our 5c, 10c and 25c tables, we have put on many articles that usually retail for much higher prices, but we wish to close them out.
All Jardinieres, Vases, and Art ware reduced one-third during sale.

WIGGS & BOUGHTON'S
POPULAR TEA STORE

Don't Go to the Dance

Or any other social affair this winter with a poorly laundered shirt, collar or cuffs. Get the best work possible by sending them to

Reno Steam Laundry

Special Care to Ladies' fine garments. Phone 635.

THE NEVADA PLANING MILLS COMPANY...
A. SPENSER, President and General Manager
Mill and Yard, North of N.-C.-O Shops. Office Rooms 7-8 Ryland & Levy Building
LUMBER, BUILDING AND HOUSE FURNISHING MATERIAL, TURNING, SCROLL SAWING, ETC.
With all modern machinery we are prepared to turn out first class work at reasonable rates promptly

The Owl Barrel House....

Kellog's No. 1, Hermitage, Old Crow, Gurkensheimer Rye. Spring Hill, Oscar Pepper. : : : : : Fine Cafe in Connection.

BERGMAN & WILLIAMS, Proprietors

Late Arrivals

A DELAYED SHIPMENT OF

Knit Top Skirts

Has Just Been Received at Our Store. On Account of the Delay We Are Offering Them at

Rock Bottom Prices

Knit Top with 9-inch sateen flounce $1.25
Jersey Top with 14-inch sateen flounce $1.75
Jersey Top with 12-inch taffeta flounce $4.00

Spring Petticoats

A full line of Silk petticoats in all the new colors for spring, both plain and fancy $5.00

Mott's Bazaar

DIAMONDS are divided into many classes. Some grades may sell for less, but the lower prices cannot bring them up to our standard. Quality considered, ours are not only the best but also the best value.

THIS MEANS A SAVING OF 20 PER CENT TO YOU

R. Herz & Bro.,
RENO JEWELERS

SAFETY AND PROTECTION

A thorough examination free but of untold value to those in need of glasses.

A. W. LORD
Scientific Optician, with R. Herz & Bro

FURNITURE

Well made and durable, our guarantee makes it reliable, and our prices make it desirable.

DONNELS & STEINMETZ
Cor. Second and Sierra Sts.

There Is a Pleasure In Driving...

We make a specialty of good rigs. Our stables are fireproof. Best care given to boarders. We also furnish hacks, busses and funeral turnouts.

THE OVERLAND STABLES
SHORT BROS., Proprietors
Phone 163 Lake Street

A. I. Smith P. Maus
The Elite
Phone 331
Bohemian Beer on Draught

PARRY'S LIVERY, FEED & SALE STABLE
Fine turnouts of Saddle Horses, Buggies and Carriages, Stock Yards, Shipping Corrals, Scales. The only horse trading and sale stable in town.
R. W. PARRY, Proprietor
FRED LEGARE, Manager of Sales Stables.

NewspaperARCHIVE® NewspaperARCHIVE®

IN REED SMOOT'S DEFENCE TODAY IN SENATE

Senator Hopkins Declares Smoot Cannot Be Expelled From That Body Because the Constitutional Precedents Are All Opposed

WASHINGTON, Jan. 11.—The first speech in defense of the right of Reed Smoot to a seat in the senate was delivered today by Senator Hopkins of Illinois.

He took the position that senators were not federal officers to the extent that the senate could pass upon their qualifications and eligibility or impeach them for high crimes or misdemeanors. If a senator was to be punished it must be done by the state or federal courts. Only the federal officers, he maintained, were impeachable, and this impeachment must be for acts committed as such federal officers. The precedent was the unsuccessful effort to impeach Senator Blout of Tennessee, charged with treasonable correspondence with a foreign nation, more than one hundred years ago. The conclusion then, Hopkins said, had never been reversed, and that was that the senate had no right to try the case, as Senator Blout was not an officer of the United States.

Hopkins sympathized, he said, with the denunciation of polygamy made by Burrows in a recent speech. It was, he said, a relic of a barbarous age, and a destroyer of the ideal American home, and he had no sympathy with the practice.

"Never before in the history of the government," he declared with great emphasis, "has the previous life or career of a senator been called in question to determine whether he should remain in the senate or not. If members of any Christian church were to be charged with all of the crimes that have been committed in its name, where is no Caristian gentleman in that body who would be safe in his seat?"

An extended history of the Mormon church was given by the speaker, who concluded that the testimony taken before the committee showed a radical change for the better and that Senator Smoot represented the higher and better Mormonism. He denied that the Protestants had made good in any of the charges against Smoot.

Senator Beveridge supplemented Hopkin's speech by the statement that the country should be informed that Smoot was not nor ever had he been a polygamist.

Hopkins was sharply interrogated by Senators Fulton and Dubois as to plural marriages. He denied that the church recognized them and asserted that Smoot's whole life condemned the practice of polygamy. Dubois demanded the record as to Smoot's testimony on this point but was given no answer.

PLAY THAT KEEPS OLD FRIEND AND NEW ONES

One of the events of the season will be the return to this city of "Under Southern Skies" on Saturday and Sunday, January 12th and 13th, at McKissick's opera house. This favorite attraction is always sure of a big house when visiting this city as its merits are well and favorably known and appreciated here.

That the play is endorsed by the theatre goers of other cities is proved by the fact that "Under Southern Skies" is now in its sixth year upon the road and reports give the play the credit of playing to even larger houses this year than ever before in its history.

The drama seems to possess a fascination that draw people to witness it again and again, hence the reason of its unbounded popularity, for it retains its old admirers from season to season and is constantly making new ones.

The management has made strenuous efforts to keep up the standard of excellence set by the production in previous seasons. Every year something new has been offered in the Haloiwe'en celebration to give novelty from season to season, and this year still carries out that policy. The arrangement of dances and the songs will be entirely different from those of last season. Also every bit of scenery used in the play is entirely new and new costumes have been provided.

APPLICATION MADE FOR INCREASE OF PENSION

Alfred Caudle yesterday made an application through attorney Mack, for an increase of pension, which he claims is rightfully due him, according to an act of the law stating that all soldiers over seventy years of age, who have served in the civil war, are entitled to an additional pension of $2 a month. Caudle receives a pension of $10 a month at the present time.

APPRAISERS APPOINTED

Gordon A Stewart, Charles W. Mapes and George Sauer were appointed appraisers yesterday in the estate of John. M. Jones.

Winks—We are having an awful time at our house. The cook says she feels like leaving our employ every time she catches sight of my wife.

Weeks—And what do you think about it?

INSTALLATION IS ENJOYED BY EAGLES

Officers for Ensuing Year Are Placed in Their Chairs With Impressive Ceremonies, After Which a Social Session Proves Great Success

The Eagles held an installation and social session last night at the lodge room which was one of the most enjoyable affairs yet held in the local aerie, notable for good times and good works.

The installing officers were Past Worthy Presidents A. H. Patterson, who is a visitor from South Dakota; C. H. Willet, of Wyoming, assisted by G. W. Perkins, G. W. Pettigrew and J. W. Callahan of Reno Aerie.

The following officers were installed according to the beautiful ceremonies of Eagledom:

E. F. Lent, worthy president; A. F. Cunningham, worthy vice president; F. V. Utley, worthy chaplain; W. D. R. Graham, worthy secretary; K. J. Coats, worthy treasurer; Sam Lombardi, worthy conductor; Thomas Litch, worthy inside guard; G. R. Bennett, worthy outside guard; Dr. E. B. Gregory, aerie physician; F. J. Folsom, J. J. Murray, W. F. Thomas, trustees.

After the work of installation was finished the meeting was opened, and friends of the order gathered to enjoy the hospitality of the Eagles. A feature of the programme was the arrival of the orchestra from the Louvre, which had been sent by the management of that place to furnish music. Ia was a graceful act, and duly appreciated by a rising vote of thanks which was tendered the Louvre on motion of F. J. Folsom, for the courtesy extended the members of the order. Folsom paid a pretty compliment to the musicians who more than assisted in the entertainment of the evening.

Past Worthy President R. C. Leeper, whose term of office is just closed, made an entertaining speech, congratulating the order on its growth and its membership. He interspersed his address with anecdotes and more than sustained his reputation as an after dinner speaker. G. W. Callahan, a retiring trustee, reviewed the work of the local aerie for the past year, and his statements showed how the order has grown and increased in its influence for good. W. D. R. Graham, who has been reelected three times to the office of secrtary, made a short address; G. W. Pettigrew, E. L. Williams and A. F. Cunningham also addressed the meeting, which closed late and reluctantly. Cunningham acted as toastmaster and presided over the social session.

GOOD ADVERTISERS

That the Gray, Reid, Wright Company of Reno is recognized as one of the best advertisers in the country can not be doubted after inspecting the following compliment taken from "Brains:"

"One can pass little comment on the Gray,Reid, Wright Thanksgiving announcement, as nearly every point of good newspaper advertising is covered. Indeed the publicity would be creditable to many stores in much larger towns. You are on exactly the right track, too, for Christmas advertising suggestions for gift giving being the easiest way to reach the public at this season of the year. The holly border carries out the Christmas idea, and in doing this is aided by the cut of Santa Claus in the center. Your Christmas announcement is well balanced and the headlines properly suggestive of what follows. If this advertisement does not bring Christmas trade, the fault does not lie in the copy."

WILL GET SENTENCED IN DISTRICT COURT

Keating and Deal, the hold up men who terrorized the passengers on a Southern Pacific car, and landed in Reno only to continue their lawlessness were before Judge Pike yesterday and pleaded guilty. Sentence was deferred until today. They are the men that held up William Justi and who were shortly after captured by Officer Armstrong with the goods on them. Justi informed the officer of the hold up and the two caught the guilty men near McKissick's opera house, with the goods on them.

Ross and Patterson, accused of burglary also pleaded guilty before Judge Pike, and they too will be sentenced today. The four were indicted by the grand jury and at that time pleaded not guilty. When they appeared in the district, however, they changed their pleas to guilty.

Senator From Kansas

TOPEKA, Kas., Jan. 11—Representative Charles Curtis, who is serving his seventh term in congress, was nominated for United States senator tonight by the caucus of Republican legislators to succeed Senator Burton. The action of the caucus is equivalent to an election. Five ballots were necessary.

Anarchist Emma Golden

NEW YORK, Jan. 11.—Emma Goldman, the anarchist, had a hearing today on a charge of having made an inflammatory speech here Sunday. The policeman who made the arrest told of Miss Goldman's speech and the case was continued until next Tuesday.

HIS VULNERABLE POINT

Magistrate—You must be subjected to ag reat many temptations, you are up before me so often.

Prisoner—Dat's the fact boss. Dis here am a world of temptations an'

NOTED SPEAKER OF CALIFORNIA COMING

Mrs. Augusta C. Bainbridge Leader of Conventions for Womens' Christian Temperance Union Will Address the Public and Direct Meetings

A convention of the Womens' Christian Temperance Union will begin in Reno Tuesday evening, Jan. 22nd, at the Methodist church. As is customery, the first meeting will be devoted to the silver-medal oratorical contest, which, in this instance, promises to be of more than usual interest owing to the large number of entries in the contest. It is the fourth affair of the kind held under the auspices of the temperance society and the public is cordially invited to listen to the efforts of the various contestants.

The convention proper, which opens the next day, will be held under the eladership of Mrs. Augusta C. Bainbridge, of San Francisco. She is the leader of the California temperance conventions and president of the San Francisco county Christian Temperance Union.

A feature of considerable interest will be the Wednesday afternoon meeting which will be held at three o'clock at the Methodist church, and at which Mrs. Bainbridge will give a parliamentary drill to which the ladies of Reno, and all, in fact, who are interested in such matters, are invited. Mrs. Bainbridge will illustrate the correct usages of parliamentary procedure, and as her experience as a leader is very extended, it is bound to prove of value.

The meeting of Thursday evening is also of public interest. Mrs. Bainbridge will deliver the address, taking for her theme for discussion "The World's Peril." This meeting will close the convention.

PRISONERS DUG WAY THROUGH THIN WALL

The method pursued by the two convicts who made a short lived get-away from the Carson penitentiary Thursday afternoon, in gaining their liberty is disclosed, and the turnkey, who it was reported, let them pass the gates of the prison, was not guilty of such negligence. The report stated that the men stole the garments of a guard, and dressed themselves up in these clothes, thus passing the unsuspecting turnkey. As a matter of fact the two convicts simply tunneled through the apology for a wall that guards the laundry and so found themselves free.

Warden Considine has repeatedly called attention to several weaknesness in the prison such as this wall, and the prisoners' escape only serves to emphasize the need for improvements at the state penitentiary.

It was fortunate, in view of their quick work, that the escapes captured again so neatly by Warden Considine and some of the guards, for the men are desperate criminals and their freedom would perhaps me a menace to the safety of the public.

RENO WEATHER REPORT

Yesterday's observations at the local office, U. S. Weather Bureau: Maximum temperature 41 degrees; minimum temperature 16 degrees; mean temperature 28 degrees, which is 2 degrees below normal.

Accumulated deficiency since the ture since the first of the month 12 degrees.

Accumulated deficiency sincet he first of the month 2.9 inches.

Accumulated deficiency of precipitation since the first of January, 2.9 inches.

HARRY O. GEREN,
Official in Charge

Bello Tamale Parlors 117 Virginia.

USED ROUND THE WORLD

Baker's Cocoa and Chocolate

Registered U. S. Pat. Office

47 Highest Awards in Europe and America

ABSOLUTELY PURE

Made by a scientific blending of the best Cocoa beans grown in the tropics—the result of 126 years of successful endeavor.

A new and handsomely illustrated Recipe Book sent free

WALTER BAKER & CO., Ltd.

WESTERN UNION TO HAVE ITS OFFICES CHANGED

Telegraph Company Refuses to Pay Increased Rental and Clough & Crosby Let Brokerage Company Have Location

The Western Union Telegraph Company is soon to occupy a new office across the street from its present location. The change in location is because the company refuses to pay increased rental for the present office in the Clough & Crosby building on the northwest corner of Second and Center streets. When the telegraph company is installed in the place now occupied by the Star saloon, the Andy Hample Brokerage Company will be the occupants of the present Western Union office.

Clough & Crosby first rented to the company its quarters in their building for a term of three years. An extension of one year was given later, and last May another year's lease was granted. Clough & Crosby have now decided on a $25 per month raise from the telegraph company. Notice of this action was sent to San Francisco by Manager Brown, and a reply was promptly forwarded to the owners of the building that the Western Union "could not see the raise." Immediately the owners notified Andy Hample that he could have the building and the Western Union was told to get out.

Instructions were wired Manager Brown here to get another place. He secured the Louis Avansino building occupied by the Star saloon.

Superintendent I. N. Miller, Jr., of the Western Union will be in Reno in a few days to make plans for removal. A large force of engineers will be employed to install part of the apparatus while customers can get service at the old location. The Western Union will not give up the office in the Clough & Crosby building until May.

Hear the new Melodeon at the Palace Saloon.

GOLDFIELD TO GET LODGE FOR ITS ELKS

Exalted Ruler of All the B. P. O. E.'s States to Meeting of Members in Southern Nevada Camp That Their Wish Will Soon be Granted

Judge Henry A. Melvin has promised the Elks of Goldfield a lodge, according to Harry Brockdon who arrived from the camp last night. As exalted ruler of the Elks Judge Melvin is being entertained by the B. P. O. E.'s of the southern Nevada camp, and after a brilliant entertainment in the Montezuma Club, he told the members of the order that he will recommend a chapter for them.

Milton M. Detch presided at a meeting of the Elks in Miner's hall. P. J. Donahue and M. B. Aston made remarks to which Ruler Melvin made reply. In his address Melvin stated that Goldfield not only surprised but astonished him. He said the camp is sure of a lodge.

M. M. Detch, M. B. Aston, F. E. Horton, P. J. Donahue and George W. Peer were the reception committee, and the members who attended the sssion in th club rooms applauded the efforts of the men.

Melvin was in Tonopah yesterday. He will return to Reno today, it is thought. It is not believed he will linger with the members of the lodge here on his return, but will continue to Oakland to care for business interests.

Cooks and Waiters Attention

Local union No. 143 will meet in Manning Hall Friday evening, Jan. 12. All members are requested to be present.

T. A. STANTON, Pres.
SIM ANDREWS, Sec.

Judge Cottrell has moved his office to 227 Virginia street in rooms 1 and 2 over Truckee Market. j 19-2w

Thomas is serving crackerjack meals at the Overland Dining Rooms at popular prices. Music evenings. tf

'Round About : The Town :

J. D. Hart, from San Francisco, was an arrival in Reno yesterday and is registered at the McCormack.

J. S. McAlpin and S. L. Baker, prominent business men of Oregon City are registered at the McCormack.

Mrs. Marie L. Coffin of Carson is visiting Reno, the guest of Mrs. Sardis Summerfield. She intends staying two weeks.

B. A. Philips and wife left Reno today on train number twenty-three for San Francisco, where they will remain for one month.

F. W. Pettibone, a prominent mining man arrived in Reno yesterday from Seattle, and registered at the Hotel Golden. He expects to remain in the state some time looking over the mineral possibilities of Nevada.

Miss Myrtle Brown and Mr. Lee Ford, both of Olinghouse, were married Thursday evening at the Methodist parsonage. They will visit California, after which they will return to Olinghouse to make their future home.

Miss Cecil M. Cotton of Reno, and Mr. Ralph Waterman of Goldfield, were quietly married Thursday evening at the home of Mr. and Mrs. George Sutherland. After a few weeks travel in the south they will return to Goldfield to make their home.

William Pitts, manager of the Paraffine Paint Company, was a belated arrival yesterday in Reno, having been delayed by the wreck near Boca Thursday evening. He will remain in Reno several days, the guest of Al Pape, who represents the company in Nevada. His trip is on business connected with the firm.

Spring Specials

Special values in spring effects. Skirt specials from $2.50 up. Coat specials from $6.00 up. Suit specials from $12.00 up. A perfect fit and expert workmanship guaranteed. Mrs. M. M. Fox, rooms 6 and 7, Byington block, Eagle entrance. j12t3

Reno's Daylight Store

The Proof of the Pudding Is in the Eating

And these are the words that apply to these Drummer's Samples—the proof of the saving is seeing. This sale startes Monday Morning at 9 o'clock sharp.

Samples of Waists! Nothing but Samples at just the cost of making

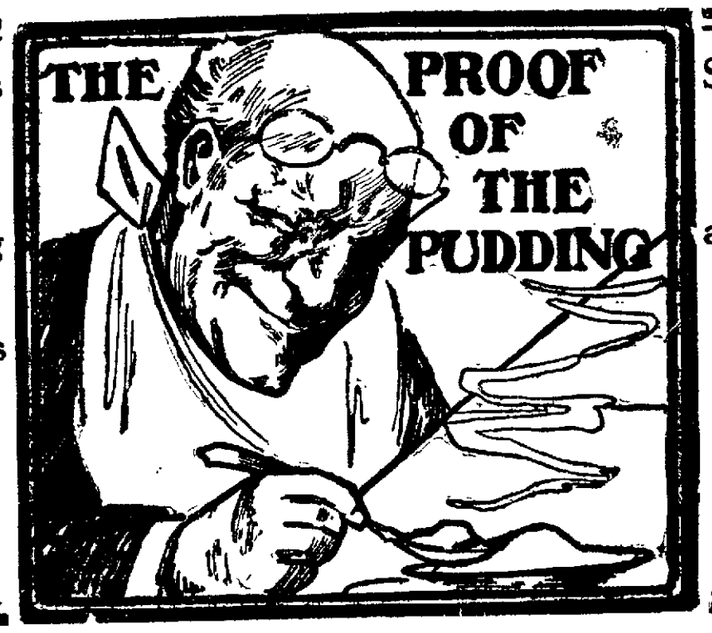

Samples of Waists at prices that would not pay for goods alone

THIS will be one of the greatest events this store has ever held. This sale means a saving of from 50 per cent to 75 per cent to its many patrons. The only bad feature of the sale, is that we have not the window space to show these garments in a satisfactory manner. If our windows were 10 times the size we could not show all the samples, so we will have them on special counter space so that every garment shows. This line of samples were sold to a large city house. But when our order was placed for spring an exception was made and by chance the 2000 samples were sold to us so that our patrons might reap the benefit of something good. Just to show what we mean by a saving, here are about one-sixth of the different prices:

$1.25 to $1.75	waists	. . .	$ .68
2.00 " 2.50	"	. . .	1.24
3.00 " 4.00	"	. . .	1.98
5.00 " 6.00	"	. . .	2.48
1.75 " 2.50	wash suits	. .	1.23
3.00 " 4.00	" "	. .	1.48

These samples consist of shirt waists, shirt waist suits, kimonos and separate skirts. All being made of the best quality of spring material by the most up-to-date tailors and in one of the best factories that is running today.

Palace Dry Goods House

FREE DELIVERY

213 Virginia Street — Phone Main 769

ATTORNEYS

S. McDOWALL
Attorney and Counsellor
Formerly of Leadville and late of Salt Lake City. Rooms 2 and 3, State Journal Building, Reno, Nevada. Mining and corporation business a specialty. Will act as Statutory Agent of foreign corporations on reasonable terms.

H. R. COOKE — ALBERT D. AYRES
COOKE & AYRES,
Attorneys-at-Law
Office in Journal Block, Rooms 4-5-6, Reno, Nevada. General practice in all courts. Phone 465.

W. E. F. DEAL
Attorney-at-Law
Room 118 Stock Exchange Bldg. 330 Bush Street, San Francisco. Bank of California Bldg. Virginia City.

DODGE & KNIGHT,
Attorneys-at-Law
Clay Peters Building, Reno Nevada.

L. E. C. HINCKLEY,
Attorney-at-Law
Corporation and mining law a specialty. Rooms 215-218 Clay Peters Building. Phone 1149, Reno, Nevada.

T. F. MORAN
District Attorney
Of Washoe county has moved his office to the Courthouse on Virginia Street, where he will continue his practice as before. P. O. Box 723. Phone 675

VETERINARIAN

DR. I. W. O'ROURKE, M. R. C. V. S.
Nevada State Veterinarian
Office and Residence—867 South Virginia St., Reno, Nevada. Phone 764.

DENTISTS

DR. J. C. HENNESSY,
Dentist
Clinical Instructor College of Physicians and Surgeons San Francisco. Office Second and Virginia streets. Hours, 9 a. m. to 12 m. and 1 to 5 p. m.

SHORTHAND AND TYPEWRITING

FOR GREGG, PITMAN AND TOUCH SYSTEM OF TYPEWRITING
—GO TO—
EFFIE M. SCRIBNER, O'Connor Bldg., W. 2d Street

MUSIC

A. T. KROLL
Teacher of Violin
Instruction given by a modern, most practical and progressive method.
A. T. KROLL'S ORCHESTRA
Select music for concerts, receptions, balls, etc. Residence, 209 Maple Street. 'Phone Main 518.

GENEVEA M. CANDLE,
Teacher of Piano
Graduate of Lincoln (Nebraska) Conservatory of Music. Residence 16 Rock Street.

ARCHITECTS

Wm A. JONES
Architect
Room 2, Over Farmers & Merchants Bank. Office Hours:—11 to 12 A. M. 4 to 5 P. M. Reno, Nevada.

ACCOUNTANT.

E. A. PERKINS,
Public Accountant and Auditor
Books opened, closed, systematized, periodical audits, balance sheets and earnings certified. Overland Hotel, Reno.

PHYSICIANS

DR. THOS. P. McDONALD,
Physician
Office and residence 21 Mill street, Reno, Nevada. Hours—9 to 10 a. m., 2 to 4 and 7 to 8 p. m.

SANITARIUMS

MRS. T. L. MONMONIER, Surgical Nurse
MRS. C. S. WENTWORTH, Matron.
WENTWORTH SANITARIUM
718 Lighthouse Ave., New Monterey, Near Mariposa Hall. Phone Main 371.

UNDERTAKERS

Fetters & Durrett PHONE 225
Funeral Directors, Embalmers
Complete stock of caskets and robes. Embalming for shipment a specialty. Parlors in New Manning Building, 27 Plaza Street.

PERKINS & GULLING
Funeral Directors
Residence Phone 231. Phone 232.
242-44-46 SIERRA STREET
Near Masonic Hall

Shorthand

Learn shorthand at Atkinson's Nevada Business Institute, Reno, Nevada, the only Recognized School of Shorthand in Nevada.

Send for Catalog

NEWSPAPERARCHIVE® NEWSPAPERARCHIVE®

PROMINENT PUGILISTS WHO HAVE BEEN AT WHITE HOUSE

Face Jammers All Repeat the Same Thing to the Presidents

(From the Washington Post.)

When Terry McGovern, accompanied by his "private secretary," called upon President Roosevelt recently during a partly lucid interval, he gave utterance to an expression which, somehow or other, nearly all pugilists employ when they are visiting presidents of the United States.

Mr. Roosevelt chatted pleasantly with the peculiarly acting little slugger for a space and then by certain manifestations of restlessness indicated that that would be about all. Terry took the hint. He gave the office to his "private secretary" and the president gave the two little chaps a parting handshake.

"Well, President," said McGovern, as he backed out, "if there's ever anything I can do for you, why, I live in Brooklyn, you know, and I'm there to give you a lift any time you dip me off."

Nearly all pugilists say that, or something like it, to presidents. They never make it clear just why, or how, or when, a president could ever by any chance need the services of a pugilist. They just cheer the presidents' thorny paths by telling them that they, the pugilists, approve of them, the presidents, and that they'll "be there" in the hour of need.

The mighty John L. has in the progress of his checkered life, told five presidents that he, John, was wit' 'em—pronouncements which clearly show the catholicity of John's political ideas, for these presidents were both Republicans and Democrats. John told them all that he was theirs to command.

Mr. Arthur was the first president John L. ever called upon. The world was ringing with the fame of the Boston boy at that time, for he was still fresh from his triumphs over Paddy Ryan and was just beginning his career of triumph. John was exhibiting at a variety theater, and, with his manager and a couple of sparring partners, both "good fellows," he dropped in at the White House to "mitt" Mr. Arthur, the courtliest of modern American presidents. The "champeen" of the world forgot to remove his expensive plug hat as he entered the east room with his champions and his manager, with a deft rear movement, took it off for John. Sullivan didn't like that. He resented having his chapeau removed by another man, even his manager, at any time or place and he told his manager so out of the southwestern corner of his facial orifice.

"Hey, cut that," growled John indignantly. "The boss wouldn't mind seein' me in me lid—he wears one of 'em himself, don't he? I guess he's right guy enough not t' mind seein' a guy wit' his top off."

John's manager soothingly explained to him that, while the president, no doubt, wore a beaver at certain times, he didn't sport it in the house nor go to bed with it on, and Sullivan was appeased.

"How's things, boss?" John L. greeted Mr. Arthur when the suave and handsome president stepped into the east room. "You know who I am from the pitchers, don't you? I'm yours truly, John L.," and he held out his hand of might.

"I should have known you even had you not been announced, Mr. Sullivan," gracefully replied President Arthur, taking the man's proffered hand. John L. gave the president's hand a bone-crushing squeeze, but Mr. Arthur was too game a man to wince.

"You're chunky, G'whiz, and you look as if you could 'a learned t' hand your dooks if you'd gone in f'r it and trained," observed John L., at the same time giving the president an encouraging dig below the waist with the outstretched fingers of his mighty right. "Ever had th' mitts on?"

"Not since I was a kid," replied President Arthur, "and I was a poor hand at it then."

"Well, I just dropped in, Guy," said John L., preparing to execute his getaway. "Come down an' have a peek at me show if you git time. Me manager here'll stake you to a box. I punch up a couple o' dubs every night an' you might get some points. Well, so long," and he held out his hand again. "Any time you need me, boss, you can find out where me show is by buyin' a copy o' th' 'Clipper' an' lookin' over the road list. I voted for Hancock, but I'm wit' yo nall right, boss, and' I'm yours truly," and John L. backed out from his first audience with a president.

John L. has told all of the presidents since Mr. Arthur's time, and told some of them several times, that he'd be there with the helping hand any time they summoned him.

This offer appeared to affect the somewhat icy and punctiliously polite Mr. Harrison quite considerably, for he replied with a degree of warmth that might have been deemed suspiciously bantering in one had Mr. Harrison been addicted to bantering, that he certainly would send for John L. the very first time that he felt he imperatively needed his presence.

Some of the renowned pugilists visiting the White House have appeared to be at a loss as to just how to address the president. Charley Mitchell, the English fighter, called upon Mr. Cleveland during the latter's second incumbency, and the best stab he could make at addressing the president was to call him "Your Ignness." Secretary of War Dan Lamont, who was with Mr. Cleveland at the time, gently sought to put Mitchell right.

"There are no highnesses in this country, you know," he began to bestow that title upon him, but—er—'Mr. President' is the nearest we can get to the title business."

"Oh, thynk you, thynk you. Your Ladship!" said Mitchell effusively to Secretary Dan.

"Thank you, Mr. Mitchell, very much much indeed," promptly replied the secretary, "but I am not a lord, either, you know."

"But, your Honor—" began Mitchell.

"Not an honor," said the secretary. "I am Mister Secretary and this is Mr. President," nodding in the direction of the amused president, "or plain Mr. Cleveland and Mr. Lamont would be better, in the circumstances."

"Blime me, now, what d'ye think o' that!" muttered the confused Mitchell when he got outside with his companions after the audience. "The Gov'nor of a whole bloomin' country, y'know, an' th' war minister, an' th' both them keen to be plain misters."

James J. Corbett, who, in his salad days rather plumed himself upon his ease of manner in meeting up with all sorts of renowned persons, employed the "Your Excellency" title in addressing the first president he ever met, Mr. Cleveland.

"I am honored to meet you, Your Excellency," he said with a finely rehearsed formality when Mr. Cleveland received him.

"Glad to see you, Jim," replied the president, with eyes a-twinkle, and Corbett wilted a bit. He didn't edge in the "Your Excellency" think after that, but addressed the chief magistrate as Mr Cleveland or Mr. President.

Peter Maher, the eminent big man of Philadelphia, and the only heavyweight in American pugilistic history, who, in his day, was licked in a punch by every other heavyweight on earth, called upon Mr. McKinley one day during the latter's incumbency.

"Cap'n," said Peter, holding out the massive right that never succeeded in landing on anybody except dub sparring partners, "Oi'm plazed t' meet up wit' yeez."

"Not captain, Mr. Maher," whispered Private Secretary Cortelyou in the big pug's ear. "Mr. McKinley has left the army, you know."

"The divvle he has—isn't he still th' commander-in-chief?" retorted Maher, with unexpected quickness.

"Captain is good enough for me," amiably put in Mr. McKinley, clearing the situation. "But you might give me my brevet rank, major."

Thereafter for the remainder of the interview, Maher addressed Mr. McKinley as "Maje," and everything was all right.

Tom Sharkey was a pretty raw one and not long out of the United States naval service when he was dragged to the White House by his main plugger and press agent to call upon President McKinley. The president received the blocky Irishman most cordially.

"I believe I have heard that you served your country as a sailor," said Mr. McKinley, to put the pug at his ease.

"Oi was masther-at-arms whin Oi got me discharge, sorr," corrected Sharkey.

"But a master- at -arms in our sea service is a sailor, isn't he?" ventured the president.

"He may be all o' thot' sorr," replied the stolid Sharkey, without cracking a smile, "but divvle a rope do Oi know. I'm no sailor."

"He has a full rigged ship tattooed on his chest," said Sharkey's boomer to the president.

"Well," said Mr. McKinley to the press agent, smiling, "couldn't he learn the necessary ropes from that?"

Ed Dunkhorst, of Buffalo, called the "Human Freight Car," and the most unimaginably fat of all perennially slugged pugilists, called upon Mr. Cleveland at a time when the president was trying out a German medical man's system of reducing the flesh. The president and the pugilist were about of a girth and Mr. Cleveland commented upon that fact as soon as Dunkhorst had taken his lumbering departure.

"Does that fellow fight at that weight?" he inquired of the head usher of the White House.

"Yes, sir," was the reply.

"Well, then, I guess I can go on fighting at mine," said Mr. Cleveland grimly, and he immediately ceased addressing himself to the German medical man's system of weight reducing. Mr. Cleveland was at that time being savagely attacked by his own party for his attitude toward certain Democratic measures, and he was fighting back. The head usher neglected to inform Mr. Cleveland that the "Human Freight Car," infallibly got licked "at that weight."

During Mr. Roosevelt's first term, Fitzsimmons called upon him several times, and there was never any truth in the yarns that gained currency throughout the country that Mr. Roosevelt had on one occasion put on the gloves with the Cornishman. Mr. Roosevelt himself disposed of that story when plainly asked about it by a Washington correspondent.

"I like big game," he said, "but not quite so big as that. If I were to put on the gloves with Fitz he would be under the necessity of pretending that he was boxing or, if I urged him to let himself out, he would knock my head off. I don't like to see a man pretend to do anything, and I don't want to have my head knocked off."

The last time Jeffries was in Washington he called upon Mr. Roosevelt. The boiler maker was hog fat at the time, and the president promptly commented upon his apparent lack of big, solid chap. "Wouldn't a moderate amount of horseback riding and the medicine ball and a ten mile daily trudge, say, and about an hour's boxing a day keep you about right in weight? I'd be as big as all outdoors myself if I didn't exercise constantly and fight increasing flesh."

Jeff grinned.

"If you ever had to train for a fight, sir," he replied, "you might feel so sore over the gruelling work of it that when you had the chance to chuck training you wouldn't care if you got as big as a Percheron horse. That's the way I feel about it. I'm getting even for all the hard training I've had to do."

Which seemed to settle it, for Mr. Roosevelt had no more to say that time on the subject of keeping fit.

KID HERMAN AND JOE GANS IN CHICAGO

Little Ghetto Champion Given Warm Reception By Home Friends—Gans Given Full Credit. Will Whip Britt—Corbett's Views on Fight

Kid Herman, who was defeated on New Years day at Tonopah by Joe Gans, arrived home in Chicago yesterday. The Ghetto champion was greeted by his friends like a winner and was modest about his fight with Gans, but gave the colored man full credit in his victory.

Gans who is also inChicago, when asked about his coming fight with Britt, said he expected to win easily and would be strong at 133 pounds. Speaking of the proposed match with O'Brien, Gans laughed and declared he thought it was all a joke. He's right, it's a huge joke.

Eastern sports do not seem to take kindly to the proposed Britt-Gans match, the consensus of opinion being that Britt never has a look-in with Gans. Terry McGovern beat the head off of Britt in New York, and since then the Californian has never fought.

James J. Corbett, when asked for his opinion on the match, smiled and said:

"It's the man with the punch that will carry away the money, never fear, and Gans has one in either hand."

Tom Eck, the veteran bicycle rider and trainer of cyclists, skaters and six day men, who brought out John S. Johnson, claims that Johnson was the fastest skater the world has ever known. Eck says: "Johnson skated a quarter of a mile in 28 seconds at Red Bank, N. J., from a standing start. That was the fastest performance on skates the world has ever seen. Another great performance by Johnson was a three quarter of a mile on a circular track in 1:54 from a standing start. Moreover, the race was on made ice, which is not nearly as good as lake ice.

"In his quarter in 28 seconds Johnson traveled 15 5-7 yards a second, and in compiling records from all over the world, I find Johnson's two performances above eclipses them all for sustained speed."

John. S. Johnson, not only was a world's champion skater, but held the same distinction as a bicycle rider. Ten years ago he made world records on the wheel, which stand today and probably will for a long time to come.

Frankie Neil is hollering his head off about Attel. He claims the champion is afraid of him and refuses to meet him. Tut! Tut! If anybody will offer a suitable purse—real money—Mr. Neil won't have any trouble in getting a fight with Abraham. Just now Neil has the gawl to claim the featherweight championship title, no one seems to be able to figure out. If Manager McCarey thought Neil would be a good drawing card with Attel, the Pacific Athletic Club of Los Angeles would certainly give the erstwhile Neil a chance, but it must be remembered that one Harry Baker decidedly hung the Indian Sign on Mister Neil at Los Angeles last year and later in a match with Attel, Baker got a draw. Where does Neil stand.

Kid Lavigne and Frank Erne, both lightweight champions at different times, have been matched to go six rounds at Philadelphia, before the National Athletic Club on January 19th. Both men have been retired and out of the game some time, but a few years ago they were considered the greatest boxers of the time. They were both beaten for the championship and retired, but the fever is on them again and the Philadelphia fight club is wise in selecting an old timer to meet an old timer.

Well, Well. Can you beat this? Robert Fitzsimmons has come back to life again and offers to fight Jim Jeffries for the championship of the world. Old Boy Fitz must need the money because he says the purse will have to be for $50,000. He'll need it to for hospital funds, if such an event should ever come to pass. But you better take your bone and crawl back under the porch, Bobby, if you go growling around too much Jack O'Brien might get you.

Hot Springs, Ark., which was recently opened to boxing bouts, is, through their promoters, after a match between John Wille and Marvin Hart.

Tommy Mowatt, the fast Chicago welter, has been promised a match with Charlie Neary, the fight to take place in Milwaukee.

BRITT WILL COME TO RENO ON VISIT

Kid Egan and Al North to Entertain California Light Weight When Tour of Nevada is Begun to Advertise Fight St. Patrick's Day at Tonopah

Kid Joe Eganand Al North are soon to entertain California's most famous light weight pugilist, for Tuesday Jimmy Britt and his manager, Jim Coffroth, will leave Byron Springs to visit in Reno. The real purpose of their visit is to add interest to the Gans-Britt fight by touring the state before Britt starts training at Tonopah for Riley's St. Patrick's Day fight.

The notice of the trip quotes Coffroth: "Britt does not intend to leave all the work of advertising the great $100,000 series to Riley alone. Most fighters are content to get a guaranteed purse and then sleep while the actual preparations for drawing the crowd are made. Britt will tour the camps of Nevada with me, and friends of his will fulfill their promise to make things interesting.

"Joe Egan of Reno will see that Britt is introduced to the sports of Reno, and then things will be easy sailing. Goldfield, Bullfrog, Rhyolite, Ely, Manhattan, Fairview and Wonder will be included in our itinerary.

"The fight itself will be brought to the notice of the public as no other fight ever was. A press agent service will be run in Tonopah which could not be beat in any camp. Pictures and daily service bulletins will be sent out to the world."

Close Race at Los Angeles

LOS ANGELES, Jan. 11.—Great weather prevailed today at Ascot. A good thing on Critic at odds of 20to 1 captured the last race. A blanket would have covered the first four horses at the wire.

The person holding Nevada Mining Stocks is indeed a wizard if he knows for a certainty that his stock is not an overissue. Insist upon having them registered by the Nevada Registration and Trust. Co. and rest easy. Address P. O. Box 582, Goldfield, Nevada.

AMBIGUOUS.

Reggy-You don't mean to say your blonde hair is natural?
Peggy Footlight—Sure!
Reggy—Is that straight?
Peggy Footlight—Straight as a dye.

A Delicious Drink!
Baldwin's Apricot Brandy
Frank Bros. Co.,
Sole Agents, Reno, Nev.

- THE -
CRYSTAL
Olympia Oyster Cocktails made to order; no bottled goods. Milk Tom and Jerry, finest in the city.
Thyes & Reese

THE OWL CAFE
232 North Virginia Street
A place where you can get a good meal served in an appetizing manner, at a reasonable price.
Biddleman Bros.
PHONE 151

If You Want Your
Clothes to Look Like New
LEWIN IS THE MAN WHO CAN DO IT
STAR DYINK & CLEANING WORKS
114 Center Street, Reno Nev.
Telephone 697
Star Dying and Cleaning Works, 114 Center St. Reno, Nevada. Telephone 697.
Ladies' and Gent's garments dyed cleaned and repaired. Pressed $1.00

PLENTY of FUEL

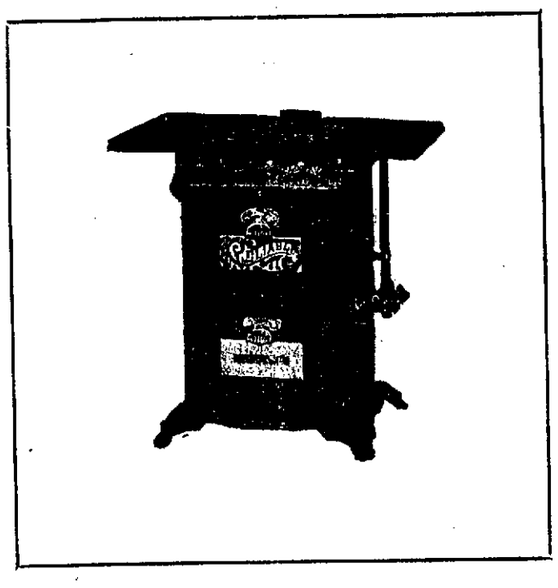

Cook with gas in your kitchen.
Our supply is unlimited
Our prices are right
Keep your wood and coal fo heating
WITH
When your woodshed is empty
It will be hard to fill if
This fuel famine
Holds on very long.
GAS
Gas is clean and cheap
Always ready for use.
Step in and talk it over.

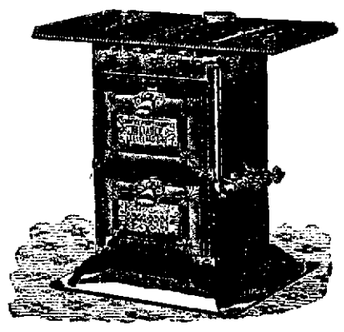

Reno Power, Light & Water Co.

Wm. Tell House
Under New Management
Has been thoroughly renovated. Clean, pleasant rooms for 50c to $1.50 per day.
CENTRAL LOCATION
BEST OF SERVICE
MODERN EQUIPMENT
FIRST-CLASS DINING ROOM
247 Sierra Street
W. C. DALTON, Proprietor

There is No Advertising
In what we print—it's simply what happens in our business system. Read this as you would an article of news. Be curious—doubt us. Give us a trial order and satisfy yourself. You know what good laundry work is.
TROY LAUNDRY CO.
'Phone 371

Dr. Thompsons'
ELECTRICAL DENTAL PARLORS
CROWN AND BRIDGE WORK $5.00 UP
Gold Fillings .....$1.50 up
Silver Fillings.....$1.50 up
Cement Fillings 50c
FULL SETS OF TEETH $10.00 UP.
HOURS—9 to 12 a. m., 1 to 5 and 7 to 8 p. m. All other engagements by appointment
17 E. Second Street

The Imperial
Mrs. J. W. Selfridge, Prop.
Most elegantly furnished rooms in Nevada. Steam heat, hot and cold water; baths and electric lights.
Corner Second and Sierra Sts. Phone 931 :: Reno, Nevada

THE RIVERSIDE
Nevada's only strictly first-class hotel. Large sunny outside rooms, every convenience and best of service. Hot and cold water. Return call bells. Table unexcelled. South Virginia St., on the banks of the Truckee.
H. J. GOSSE, Prop.

Reno Mill and Lumber Co.
Phone Main 105
Lumber and Building Material. All Classes of Fine Mill Work
E. 4th Street Reno, Nev.

The Pyramid Saloon
WORKINGMEN'S RESORT
Laborers furnished on short notice.
Restaurant in connection.
Rooms 25c
Phone 597
O. E. BILBEE, PROP.

NewspaperARCHIVE®

SPARKS

HIGH SCHOOL LOSES ONE OF BEST TEACHERS

Miss Dopson Resigns After Two Years as an Instructor—Miss Smith Appointed Successor—Mrs. Whitehead Reports Bad Weather in South

Miss Isadore Dopson, a teacher in the Sparks high school, has resigned after a term of faithful service. Miss Dopson was connected with the Sparks school for two years as an instructor.

The trustees have appointed Miss Smith to the place made vacant by the resignation of Miss Dopson. The school has started on a term of prosperity which is unequaled in its history. More pupils are in attendance now than at any time since the school opened.

W. T. Golding of Wadsworth is visiting in Sparks. He is well known to many of the railroad people who once lived in the town.

F. S. Smith of Derby has arrived in Sparks with a tale of wealth in the mineral section of that place.

J. W. O'Brien and wife are entertaining their daughter, Mrs. John Whitehead. Mrs. Whitehead says the weather in the southern Nevada camp has been far from pleasant during the last few days.

C. W. Hurley, a well known engineer of Sparks, is down in Tonopah visiting his mining interests. Hurley sold several claims recently at a handsome profit.

ST. MARGARET SOCIETY ELECTS ITS OFFICERS

At the meeting of the St. Margaret society of the Congregational church held yesterday at the home of Mrs. Beebe, the following officers were elected:

Mrs. R. Nicholas, president; Mrs. Arthur Beebe, vice president; Mrs. R M. Price, secretary, and Mrs. Bird, treasurer. A committee composed of Mrs. Robert Parry, Mrs. Strasburg and Mrs. Leon will have charge of the fancy work and sewing department of the society's activities. Later a committee will be appointed to visit the sick and strangers in the city.

The affairs of the society were shown to be in a most prosperous condition and the new year starts out most auspiciously.

THIRTY DAYS TO GET OVER OPIUM CRAVING

Ki Ben the Celestial eater of celestial drugs, together with his two Chinese patrons who were arrested Thursday night enjoying the few whiffs that come from the poppy bowl, were before Justice of the Peace Frank Bell yesterday for trial. Ki Ben received thirty days in the county jail in which to recover from his appetite for opium and his two patrons were fined thirty dollars each.

The two Chinese who were caught also Thursday evening by Sheriff Ferrel, running a fan tan game in a joss house, will be tried in the district court. If found guilty, and Sheriff Ferrel has sufficient evidence, it would seem, to get a conviction, the men will be called on to stand punishment ranging from a fine of $1,000 to $3,000 or three months to a year imprisonment.

An effort was made yesterday by countrymen of the accused unlicensed gamblers to get them out. The Chinese compatriots tried to show Sheriff Ferrel that the accused men were innocent of any intent to break the law. They pleaded with the bland assurance characteristic of the Chinese, and Sheriff Ferrel refused to entertain their pleas, with the stern firmness characteristic of a sheriff. So they will be tried and the fan tan lay-out is in the custody of the officials waiting such time as it is brought into court as exhibits against the accused.

SEEKS WRIT OF HABEAS CORPUS

An application for a writ of habeas corpus in the case of F. L. Wichmann, charged with manslaughter, has been made by W. D. Jones. Arguments will be made today at two o'clock.

Wichmann will be indicted by the grand jury next Monday morning, and as he will plead not guilty, his trial is looked forward to with much interest.

THIEVES ENTER STORE

Thieves entered the grocery store belonging to E. Clay, which is located on Sierra street, Thursday night, and stole $50, a couple of guns and several pocket knives. They made their escape, but the police are hunting for them, and they believe them to be the thieves who broke into

OFFICIALS REPORT GREAT TIME AT FALLON

Residents of Churchill County Show Enthusiasm When First Train on Southern Pacific Branch Enters the Town—Regular Schedule

Superintendent Rowlands of the Salt Lake division and District Freight and Passenger Agent Clapp returned yesterday from Fallon, after attending the celebration of railroad day. They report that the residents of the Carson sink country are alive to the possibilities which the advent of the Southern Pacific branch will bring, and showed their appreciation of the affair by joyfully welcoming the first special train.

"The Truckee-Carson project," said Clapp yesterday, "will give water to thousands of acres of land which only need moisture to produce almost any kind of vegetable life. Fallon people were glad to see the first train over the road into the new territory, and knew that it meant the development of their property.

"A grand barbecue was served the visitors to the railroad day celebration at Fallon. A band met the special train at the station. The regular schedule of the Fallon-Hazen branch of the Southern Pacific is running today. Travel over the road will be heavy from the indications."

GRAY, REID, WRIGHT GIVE $500 TO CHURCH

Funds for the construction of the Catholic cathedral on Second street were materially increased yesterday when the Gray, Reid, Wright Company donated $500. This makes about $25,000 in actual cash received by Father Tubman, while funds promised reached a far greater amount.

The Gray, Reid, Wright Company favors the progressive city. The members of the firm are anxious to see the churches and schools be made attractive, and in making the gift they show their appreciation of the efforts of the congregation.

TWO COMPANIES FORM INTO ONE

All of the stock of the Riverside Park Company has been turned over to the Riverside Railway Company, and in the future all of the stock of the two concerns will be under one management. The construction of the railroad of the Riverside line will now be rushed to completion.

In addition to building the new road Manager Nicholas said that he intended to spend $15,000 this year in improving the park near the Truckee river.

An effort will be made to purchase electrical power from the Reno Traction Company to be used on the new road. If this cannot be done, Manager Nicholas says that he will run gasoline engines exclusively.

The Joy

of living is to have good health. Use Herbine and you will have bushels of joy. You need not be blue, fretful and have that bad taste in your mouth. Try a bottle of Herbine, a positive cure for all liver complaints. E. Harrell, Austin, Texas, writes: "I have used Herbine for over a year, and find it a fine regulator. I gladly recommend it as a fine medicine for Dyspepsia. Sold by T. R. Cheatham, Reno and Sparks Drug Co., Sparks, Nev.

Full instruction in scalp treatments, shampooing, facial massage and manucuring given at the B. T. Beauty Parlors, suite 16, Clough & Crosby House. j6-w

GUGGENHEIM NOT TO ANSWER CHARGE

Colorado Republican Senators Refuse to Sanction Proposed Investigation Into Accusations of Bribery Against Smelter Trust's Representative

DENVER, Jan. 11.—Senator J. H. Crowley, Democrat, introduced in the upper house of the legislature today a resolution providing for the appointment of a committee to investigate Simon Guggenheim's alleged purchase of the United States senatorship for which he recently received the endorsement of the Republican caucus.

The senator cited published reports concerning the use of money to secure the election of members pledging to vote for Guggenheim and declared that for the good name of the state action should be taken.

"This is not a Democratic party measure," declared Senator Crowley, "and I wish to declare that I have no personal prejudice against Mr. Guggenheim, either politically, religiously or otherwise, but I do not want to be characterized as having been a member of a legislature that was bought."

After a stormy debate the resolution was tabled by a vote of eighteen Republicans to eleven Democrats, a strict party line-up.

Senator Fred Parks then moved the matter be expunged from the records. This was carried by a viva voce vote.

The Palace, a place to get a cool class of good beer.

LEGAL ADVERTISEMENTS

NOTICE

In the Second Judicial District Court of the State of Nevada, in and for the County of Washoe.

Notice for posting of settlement of account, and hearing petition for distribution of estate.

In the matter of the estate of Alphonse Nadon, deceased.

Notice is hereby given that Mary J. A. Nadon, the administratrix of the estate of Alphonse Nadon, deceased, has rendered and presented for settlement, and filed in said court, her final account of her administration of said estate; and also her petition for distribution of said estate; and that Monday, the 28th day of January, A. D. 1907, being a day of regular session of said court, at 10 o'clock A. M., at the court room of said court, in the city of Reno, in said Washoe county, has been fixed by said court for the settlement of said account and hearing said petition for distribution of said estate, at which time and place any person interested in said estate may appear and file his exceptions in writing to the said account and contest the same.

Dated January 5, A. D. 1907.

W. A. FOGG, Clerk.
By GEO. H. FOGG, Deputy Clerk.
j6-28

NOTICE

In the Second Judicial Court of the State of Nevada, in and for the County of Washoe.

Notice of hearing application to sell real property.

In the matter of the estate of James M. Lamb, deceased.

Notice is hereby given that George H. Meyers, the administrator of the estate of James M. Lamb, deceased, having filed in this court his petition praying for an order of sale of the real and personal property of the estate of deceased, the hearing of the same has been set by said court for Saturday the 19th day of January, A. D. 1907, at 10 o'clock A. M. at the court room thereof at the court house in Reno; and all persons interested in said estate are notified then and there to appear and show cause, if any they have, why said order should not be made.

Dated December 29, 1906.

W. A. FOGG, Clerk.
By GEO. H. FOGG, Deputy Clerk.
d30w2

STOCKHOLDERS MEETING

A meeting of the stockholders of The Sierra Gold & Copper Co., of Nevada is hereby called to be held in the office of the company in Reno, Nevada on Tuesday, February 26th, A. D., 1907 at 2 p. m. to increase the capital stock of said company from 500,000 shares to 750,000 shares both of a par value of $100 each, said increase of 250,000 shares to be placed in the treasury of the company.—By order of the Board of Directors.

C. A. POAGE, Pres.
VERNON P. TIRVIN, Secy. d21-3m

Big Discount Sale

AT FRALEY'S

Our Mr. Fraley will soon leave for New York to make his purchases for Spring and Summer, bnt before leaving we are determined to close out our present stock regardless of former prices, hence this big reduction of

33⅓ Per Cent Off

ON THE FOLLOWING ARTICLES

One-Third Off on All Furs
One-Third Off on Fur Sets
One-Third Off on Fur Coats
One-Third Off on Evening Coats
One-Third Off on Evening Costumes
One-Third Off on Tailor-made Suits
One-Third Off on Children's Dresses

IN ADDITION TO THE ABOVE WE WILL ALLOW A DISCOUNT OF 20 PER CENT ON THE FOLLOWING GARMENTS

20 per cent Discount on All Coats
20 per cent Discount on All Skirts
20 per cent Discount on All Waists
20 per cent Discount on All Petticoats
20 per cent Discount on All Kimonas
20 per cent Discount on All Underwear

H. FRALEY

The Only Exclusive Outfitter for Women Misses and Children

RENO Phone 17 TONOPAH

Grand Theatre

Week of January 7th 1907
Great Bill of Novelty Acts

THE CHAMBERLAINS
Lasso Experts. A feautre Act.

PURCELLA & URBEN
The Greatest Wooden Shoe Dancers on the Stage

FRANK JEROME
Novelty Acrobatic Turn.

AL G. FLOURNOY
That Popular Comedian who made the Hit last Week

LEO HICKMAN
In New Song Scenes.

MOVING PICTURES
"Tom Boys," "Bell Ringer's Daughter," "The Country School Master."

The great Oberon Orchestra Sunday Matinee and Evening.

McKISSICK'S OPERA HOUSE

TWO NIGHTS
SATURDAY AND SUNDAY
January 12 and 13

The Great Success, written by Lottie Parker Blair, author of 'Way Down East

Under Southern Skies

A play that will live forever. The most original, unhackneyed and diverting play of Southern life ever written

27—REMARKABLE CAST—27
Massive Production Complete in Every Detail
Over One Million People Have Seen This Play
Prices.....$1.00, 75c and 50c
Seats at Rosenthal & Armanko's

McKISSICK'S OPERA HOUSE

Hello Bill!

ARE YOU GOING TO THE

Elks Minstrels

Tuesday and Wednesday
January 22d and 23d

"A Social Session"
The Beautiful First Part

15 Soloists—Latest Songs—6 Comedians—Large Chorus

RESERVED SEATS, $1.00

NOTICE—The seat sale at Rosenthal & Armanko's will open Monday, January 14th. Secure your seats early.

Montana Cash Grocery Company

147 VIRGINIA STREET

We will still continue our sale on sugar for this week, 17 lbs for $1.00

We also have a few cases of those large juicy oranges at, per case $2.25

Fancy Hams at, per lb .. 17c

Our Taste Hams, at, per lb 20c

Fancy Lean Bacon, per lb, 20c

Just arrived 50 sacks of fancy Prunes. This week 4lbs for 25c
18 lbs for $1.00

We have just bought a fancy Navy Bean. We will sell 5 lbs for 25c
Or 23 lbs for $1.00

Special for 3 Days Only

No more than 100 lbs choice Nevada flour to one customer for $2.80

Teas and Coffees

We want you to try our high grade Teas and Coffees. Our Cream Coffee at 35c. 3 lbs $1.00 is a blend that will delight anyone.

We have Teas from 25c to 65c This is a cut of 10c a pound for this week.

We have a lot of nice juicy Wine Sap Apples for $1.35 per box

Send in your mail orders they will be shipped on return train.

Montana Cash Grocery Co.

147 Virginia St. 3 doors south of Washoe County Bank. Phone 742. T. W. BETTLES, Prop.

Stock-Taking Sale

Must make room for our new Spring Goods. We do not make a practice of keeping goods from one season to another, so we have greatly reduced our prices to dispose of our fall goods,

Suits
Overcoats
Underwear and Shirts

J. Marymont Co.

211 Center Street Reno, Nevada

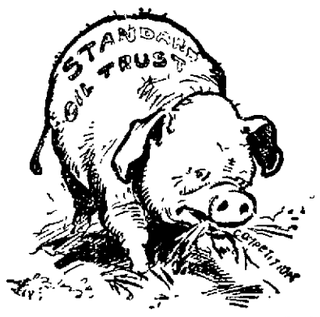

The Standard Oil Trust has reached its present mighty but unenviable position through the fact that it has swallowed competition, but we have reached an enviable position by meeting competition and going it a little better in selling a line of high grade wagons and vehicles at the proper prices.

Flanigan Warehouse Co.

Ladies

In Order to Clean Out My Stock of Tailor Made Suits

At once, I have decided to make prices within the reach of all

$40.00 Suits - - $20.00
$55.00 " - - 25.00
$60 and $75 Suits $30 and $35
A Few Suits at $12.00

Prices on all other goods in my store correspondingly low.
Store open Saturday evening until 10 o'clock.

Mrs. T. R. Needham

Groceries

A complete stock of the best groceries fruits, and vegetables the market affords. Phone 300.

Coffin & Larcombe
317 SIERRA STREET

RATHSKELLER GRILL

Epicurean's Resort for Ladies and Gentlemen

Strictly first-class—best service. Specialties served which connot be obtained elsewhere. All kinds German lunches. Open day and night.

Merchants' Lunch 11 a m. to 2 p. m. 25c

Froth & Coughlin
Com. Row, Opp. Depot

HOTEL McCORMACK

STRICTLY TRANSIENT HOUSE

First Class and Modern Opposite Depot Reno, Nevada

EAT AT The Cottage

PALACE AND ARCADE CAFES
Sherman & Mitchell, Proprietors
Wedding Suppers and Banquets Served on Short Notice. Private Boxes. The

Gents' Underwear and Gloves...

The largest assortment and strongest line of these goods to be found in the state. Call and see for yourself.

Free Employment Office
A. NELSON

NEWSPAPERARCHIVE®
NEWSPAPERARCHIVE®

STOCKS, MINES and MARKETS

STOCK QUOTATIONS

Name.	Bid	Asked
Tonopah Nev.	..	20 00
Montana	4 00	4 02½
Tonopah Ex	5 75	..
MacNamara	60	62
Midway	2 25	2 30
Belmont	5 37½	57 50
North Star	40	41
Ohio	18	..
West End Con ...	1 87½	..
Rescue Cons	21	22
California	22	23
Golden Anchor ...	42	43
New York	..	15
Jim Butler	1 35	1 37½
Cashboy	14	15
Great Western	05	06
Indiana	02	04
Home	16	18
Boston	17	20
Mon. Pittsburg ...	18	19
Golden Crown	20	22
Sandstorm	75	76
Red Top	..	4 30
Mohawk	..	17 87½
Col. Mtn	1 25	1 27½
Jumbo	4 25	..
Jumbo Ex	1 80	1 85
Vernal	29	30
Goldfield	1 75	1 80
Kendall	63	65
Booth	1 05	1 12½
Blue Bull	55	56
Adams	23	24
Silver Pick	1 45	1 50
Bl kButte Ex	17	18
Blue Bell	24	25
Dixie	17	18
St. Ives	96	97
Conqueror	32	33
Lone Star	37	38
Potlatch	60	..
Nev. Goldfld Ex ..	09½	..
Atlanta	94	95
Great Bend	1 37½	1 40
Empire	18	20
Red Top Ex	37	38
Diamondfield	60	61
Daisy	2 95	3 00
Laguna	1 65	1 80
Great Bend Ex	30	31
Great Bend An ...	27	29
Com. Fraction	6 12½	6 25
Kewanas	1 70	1 75
Oro	54	55
Cracker Jack	19	20
Diamondfld Tri ...	56	57
Nev. Boy	26	27
Black Ants	10	11
Black Rock	12	..
Orig. Bullfrog	23	24
Bullfrog	44	45
Montana Bullfrog .	15	16
National Bank	59	60
Amethyst	69	70
Gold Bar	1 45	1 47½
Tramp Con	1 85	1 87½
Golden Sceptre	57	58
Yankee Girl	15	17
Homestake Con ...	1 35	1 40
Montgy Mtn	47	48
Sunset	17	19
Bullfrog Daisy	49	50
Nugget	13	14
Gold Bar An	..	30
Man. Con	85	90
Man. Mining	19	20
Gold Wedge	18	19
Man. Dexter	75	76
Little Joe	05½	06
Man. Crescent	14	15
Granny	..	30
Mustang	..	20
Man. Cowboy	12	13
Orig. Man.	32	33
Broncho	20	21
Pine Nut	32	33
Goldyke Reef	..	16
Yellow Horse	10	11
Stray Dog	59	..
Nev. Hills Flor ..	10	..
Atlantic & Pac	06	07
Bullfrog Victor ...	32	35
Montgy Hill	08	09
Greenwater Pay ...	15	..
Highland Chief ...	..	20
Bullion Hill	50	..
June Wonder	08	..
Mayflower Con	69	70

Sales 11:30 A. M., Jan. 11

Diamondfield Triangle—		
500 ..... S. 5	58	
Montgomery Hill M's—		..
2000	12	
Goldfield Con—		
1000 ..... B. 60	11 00	
Atlanta—		
500 ..... B. 5	96	
1000 ..... S. 10	95	
1000	95	
Black Butte Ex—		
3000	17½	
Columbia Mountain—		
700	1 27½	
1000 ..... S. 10	1 25	
Great Bend—		
1000	1 35	
Vernal—		
2000	25	
Conqueror—		
1000 ..... B. 10	32	
1000	32	
Rescue Con—		
2500	22	
Jim Butler—		
500	1 37½	
Monarch Pittsburg Ex—		
2000	18	
Black Rock—		
3000	12	
5000 ..... S. 10	12	
Diamondfield Con—		
1000	61	
1000 ..... S. 30	60	
Adams—		
2000	23½	

7:30 P. M., Sales Jan. 11, 1907

Diamondfield Triangle—		
500	57	
1000	58	
2000 ..... S. 5	58	
Columbia Mountain—		
100	1 25	
Black Butte Ex—		
1000	18	
Cracker Jack—		
1000 ..... B. 30	21	
Combination Fraction—		
200	6 50	
Adams—		
2500 ..... B. 10	25	
Big Bullfrog—		
5000	06¼	
Atlanta—		
1000	96	
1000 ..... B. 5	96	
Great Bend—		
1000 ..... S. 10	1 37½	

A RICH GOLD LODE IN ROSEBUD DISTRICT

Sensational Values Opened up in the Star and Important Developments in Lloyd-Knickerbocker and Mohler Properties Near Vernon.

It is indeed refreshing to note the aggressive spirit displayed by the Salt Lake papers in at once taking hold and pushing on the plow when Salt Lakers become interested in a new Nevada mineral field. Hardly does a citizen of that place get his money in before the Tribune and Herald take hold with a vengeance and really seem never to tire of boosting. This spirit is cetrainly a commendable one and many other cities could very well follow the lead of these enterprising and reliable papers. The following from the Tribune is only one instance and a thousand more would not cover the ground for the Tribune is at all times and under all circumstances helping the Salt Laker in whatever field he may be found:

Three goldbearing ledges have been uncovered near Vernon in the Seven Troughs district, during the last few days, adding productive gound to two well-known properties, the Lloyd-Knickerbocker property and the Moler property, adjoining the town, and revealing sensational values in new territory, the Star group. The second east-and-west vein, the third goldbearing body to be opened up on the property owned by Ben T. Lloyd and H. W. Knickerbocker, was discovered by Mr. Kickerbocker yesterday as the r sult of surface trenching. The size and nature of the vein is attracting wide attention. That it is an unusually productive ledge is proved from heavy pannings of coarse gold taken from the point of discovery. The vein is one of the largest quartz bodies so far opened up in the camp.

This latest find closes for Messrs. Lloyd and Knickerbocker a remarkable chapter of strikes on their ground beginning tow weeks ago in a thousand-dollar strike on the surface, followed by other discoveries which culminated a few days ago in the exposure of a ten-inch streak of ore at a depth of 20 feet showing, according to assay values ranging from $745 to $1776 in gold per ton, and ending yesterday in this latest strike. As a result of these events there has been a veritable rush of lessees for the ground. Jacob Bibl and associates of Vernon have taken a lease on what is known as the Jennie K. claim; A. T. Lovey and George Silks of Salt Lake have leased part of the Calla H.; Ray D. Harris, formerly reporting for a Salt Lake paper has taken part of the Susan D. In addition, other leases are about to be taken and the owners are preparing for extensive development work on their own behalf. Sacks have been ordered and all the men that can be found are being put to work.

The Moler strike is considered of special significance as revealing a second notable ore body on what has long been considered one of the most substantial properties in the camp. This is nothing less than a six-foot ledge, 250 feet north of the present workings on the Moler property, which shows in the pan good quantities of the yellow metal.

The new ledge parallels the famous Buckthorn ledge of Mr. Moler's claim from which 250 sacks of ore, averaging better than $200 per ton, were recently taken out while cutting the ledge with a vertical shaft. The ore here averaged bettre than $200 for four or five feet. At a depth of 60 feet a 40-foot crosscut has almost regained the ledge, when an era of production for the Moler property will undoubtedly begin.

The strike on the Star group is in a great many ways a surprise. In addition to a quartz ledge exposure, showing in one instance an assay of 1600 ounces in silver and 7 ounces in gold, the first bona fide copper discovery in the new camp has come to light. It consists in samples from the gold and silver bearing body, showing a value in copper of over 20 per cent. The owner of the property is J. B. Smith of Vernon.

The person holding Nevada Mining Stocks is indeed a wizard if he knows for a certainty that his stock is not an overissue. Insist upon having them registered by the Nevada Registration and Trust. Co. and rest easy. Address P. O. Box 582, Goldfield, Nevada.

NOTICE

Notice is hereby given that a meeting of the Reno Gun Club will be held at the office of the secretary, 14 E, 2nd St., on Friday, January 18th, at 7:30 o'clock p. m.

Matters of importance to the club will be considered at this meeting.

A full attendance is urgently requested.

By order of the president,
S. J. HODGKINSON,
F. J. Peck.
J11w Secretary.

Come and see the carnations in bloom at Fischers near the county hospital. Phone 1106. j 6-1m

Rescue Con—		
1000	22	
Monarch Pittsburg Ex—		
1000	18½	
Midway—		
200	2 35	
Blue Bull—		
2000	58	

MANY MILLIONS DIVIDENDS 1907

The General Review of the Output of Nevada Mines for 1906 is Such as to Place it at the Top During the Present Year.

The mines of Tonopah have paid $2,000,000 in dividends since January 1, 1905. Of this sum Tonopah Mining paid $1,200,000, Tonopah Belmont paid $800,000 and Midway $200,000. Ten mines shipped ore in large quantity. The largest shipper, the Tonopah Mining Company sent out 67,000 tons; Montana Tonopah, 4,650 tons; Midway, 4,000 tons; and West End, 1,000 tons. Macnamara, North Star and Jim Butler, shipped 1,600 tons altogether, and miscelaneous shipments of 275 tons more brought the total shipments up to 121,375 tons for the twelve months. The work of the year enabled the management of the Tonopah Mining Co. to prov, the Mizpah lode. Development of the Valley View vein is proceeding at 600 feet depth. Both the Mizpah and Valley View lodes are reported to be improving with depth. The Tonopah Mining Co. has completed a new mill of 100 stamps at Millers, 13 miles from Tonopah. The Midway mill has also been purchased. The output of the mills will enable the company to pay $5,000,000 in dividends during 1907. In the last 12 months the Belmont has widened the shaft to three compartments, and has opened the mine from the 500 to the 1,100-foot level. The Montana Tonopah is erecting a 40-stamp mill that will be completed in the spring. Dividends were passed because the cost of mill construction and the equipment of the mine. The Tonopah Extension company has found the lode 1,200 feet west of the shaft, and has developed a body of ore 45 feet wide. A 100-stamp mill will be erected this year. The West End, the Macnamara, and Jim Butler mines entered the producing class in 1906. When the mills now in course of construction are completed the output of the Tonopah district will be enormously increased.

State Mining News

The mines in the Willow Creek district and a number of promising disclosures have already been made.

At Round Mountain the Nevada Gold Trail Mining Company will take over a large group of claims, and will immediately commence active operations.

All of the grading has been done for the new mill of the Silver Peak Valcalgh at Silver Peak. Recent exploitation has blocked out a large amount of milling material.

The miners in Pioche district have asked for an increase of wages. They are now receiving only three dollars per day, which is less than is payed in any other part of the state. The increase will probably be granted.

Pope Yeatman, managing director of the Nevada Con. and Cumberland Ely Companies was recently in Ely looking over the properties of those corporations, with the especial view of noting conditions in and about the erection of the large smelting plant which is to be installed at once.

The Fairview Round Mountain Co. has a tunnel in 406 feet and have just completed an upraise 34 feet and which has made connection with an incline heretofore driven down 150 feet on the vein. This drift shows a body of ore carrying values from $25 to $30 per ton in gold.

The recent development on Mustang Hill, at Manhattan are bringing that particular section of the camp into prominence from the fact that a discovery of large bodies of high grade ore has been uncovered. The mineralized zone which forms the mountain has been demonstrated on the east end, in the property of the Bronco Company, in a much more satisfactory manner than was anticipated when work was commenced.

George A. B. Thune well known geologist and minerologist in speaking of Greenwater said: 'People want copper and copper they are going to have. Do you know that copper can be produced for five or six cents a pound and it is now selling for twenty-three cents? Look at the profit and then o one need wonder why people want copper and copper stocks. The people of the outside believe in Greenwater and the copper deposits, skill are sure to develop.'

On the Lake View Mining Company propertiy, at New Pine Creek Oregon a full force is at work developing same on aggressive lines. A mess house and other buildings, blacksmith shop, etc., has recently been put up. The original strike on the Jumbo, from which a large amount of high grade material was extracted is now being actively developed. This rich ore could be whittled with a jack knife. Loftus Brothers refused an offer of $100,000 for their holdings as they preferred to develop it themselves. The general formation of the is

GREAT INDEED IS ATWOOD CAMP

J. P. Carroll, an Experienced Proprietor and Miner, Believes the Veins the strongest and Richest to Be Seen in Any Camp in Nevada

J. P. Carroll, a prospector of thirty years' experience is in Reno from Atwood district. Carroll was seven years in South America, three years in Alaska and three years in the Philippines and China.

Carroll is still a very active man and has great faith in Atwood camp, in fact he believes that if the real merit of the mines be appreciated a boom would follow at once.

The Slavonion mines at a depth of eight feet uncovered a body of ore carrying values of $850 per ton in gold.

The Tom Burns, adjoining the Slavonion, has a vein six to eight feet wide from which picked samples gave returns of $2,000, and an average of the vein is about $100 per ton.

On the Ada Farmer there is also a good showing. Carroll and associates own the Butte and Boston, which experts pronounce a very vaulable property. The mine is opened up by crosscuts, drifts and cuts and several very rich stringers have been disclosed.

EXPERTS EXAMINE COMMONWEALTH MINE

Through a mechanical error the Journal was made to say in quoting the price of the option on the control of the Comonwealth-Nevada property, which has recently been examined by experts that the amount was $50,000. The correct amount was $540,000, which is only a variance of half a million dollars in a mining deal which of course is not worthy of serious consideration.

As a matter of fact the Commonwealth-Nevada is a very valuable property and has been actively exploited for the past year, and the disclosure of 750 feet along the vein, which is twenty feet wide and carries values of from $10 to $12 per ton, and with several thousand feet o f underground developing it will be readily seen that our quotation of the option price being $50,000 was positively erroneous and not at all in keeping with the real intrinsic value of the property.

The corporation has recently installed a reduction plant of the capacity of from 150 tons to 200 tons per day and this plant has been duplicated and all the machinery is now either in the yards at Reno or else on the ground near Washoe City. One very agreeable fact in regard to this property is that all this development and machinery has been paid for and the company is not in debt on any account whatever.

DISSOLUTION

The Riverside Club Company, a corporation organized under the laws of Nevada, having sold its realty, now desires to disincorporate and distribute its property among the stockholders. All persons having claims against the company are requested to present them on or before January 18, 1907.

GEORGE H. TAYLOR, Pres.
ROBT. LEWERS, Secy. d 19-1m

The partnership heretofore existing between M. J. Kiely and R. F. Ormsby known as the firm of Kiely & Ormsby, has been dissolved by mutual consent. R. F. Ormsby retires from the firm; M. J. Kiely will collect all bills and pay all bils due the firm.

M. J. KIELY,
R. F. ORMSBY, j4-w3

The person holding Nevada Mining Stocks is indeed a wizard if he knows for a certainty that his stock is not an overissue. Insist upon having them registered by the Nevada Registration and Trust. Co. and rest easy. Address P. O. Box 582, Goldfield, Nevada.

All the World

is a stage, and Ballard's Snow Liniment plays a most prominent part. It has no superior for Rheumatism, stiff joints, cuts, sprains, and all pains. Buy it, try it, and you will always use it. Anybody who has used Ballards Snow Liniment is a living proof of what it does. Buy a trial bottle; 25c. 50c and $1.00. Sold by T. R. Cheatham, Reno and Sparks Drug Co., Sparks, Nev.

The fact that these values are largely free may form a basis for gigantic milling operations.

A large smelting plant is to be erected at Ash Meadows for the accommodation of the Greenwater, Death Valley Copper Company. The United Greenwater and the Green Water Syndicate near Amargosa on the Los Vegas and Tonopah railroad. This plant will be positively up to date in every particular and will cost $3,000,000. The Consolidated Company has eleven directors, six of whom represent the interests of Schwab and Gillis; three represent the Nevada Smelting and Mining Corporation, which has been controlled the United Greenwater and three will represent the Philadelphia interests. The directors so far elected are Charles M. Schwab, J. B. Gillis, Dr. R. M. Ward, Malcolm McDonald, Lewis Dresser, John W. Brock, Frank Keith and Charles R. Miller. The work preliminary to the erection of this plant will be begun at once and the plant will be completed

A

STRONG VEIN IN VALLEY VIEW MINE

Active Development Work Discloses That this Mine is on the Same Vein as the Shoshoney, Mayflower, Amethyst and Polaris.

The Valley View is one of the great properties in the famous Bullfrog district and the principal share holders in the corporation are J. W. Skelton, W. F. Gunn, and George Thatcher The property adjoins the Mayflower with which property it endlines and sufficient exploitation has been done to demonstrate conclusively that the Valley View has the Mayflower vein and carries the same values as that well known property. Since the Valley View was incorporated six adjoining claims have been acquired and it now owns not only a very large acreage but one of the strongest vein systems in Bullfrog district. The formation and general characteristics of the vein system in the Valey View is the same as that in the Shoshone, Polaris and Amethyst.

Active exploitation work has uncovered a vein sixteen feet wide carrying values of from $20 to $34 per ton in gold and makes this mine one of the strongest milling propositions in that district. The main working shaft follows the vein for a distance of 110 feet and will be continued to a depth of 500 feet and stations opened up and every 100 feet and levels advanced on the veins.

W. F. Gunn is one of the principal stockholders in the Crystal Springs Company and the ample water power controlled by that corporation can thus be utilized to advantage in the extensive operation of the Valley View people.

UNCLAIMED LETTERS

The following is the list of letters remaining uncalled for at the Reno postoffice for the week ending December 26th 1906:

Men

Charley Bruette, G. M. Bellow, Geo. J. Beckley, Bert Brockbank, H. S. Bullock, Walter A. Brown A. C. Bidstrup, W. A. Chapman, Alfonzo Calabreso, Harry Cummings, Ormon C. Crocker, S. D. Conwell, Salina De Seltier, Clif Denson, W. D. Drake, W. H. Davis, Neil M DeHaven, Fred Elkins, T. E. Edwards, Knox Fleming, E. C. Ferguson, David E. Ferrsey, J. W. Fapp, Geo. Fogherty, Francis Gill, Jorgen K. Hausen, B. Hussey, W. R. Haul, Mike Harris, S. P. Hart, Jas. Hamilton, J. M. Hogan, W. F. Huffman, Geo. L. Hagaman Fred Johnson, K. M. Jackson, Chas. Keofer, Henry Klouk, Henry Libeaux, Charles Lasen, C. E. Landmessen, John Lemberger, Marr and Middagh, M. R. Martin, Earl Martin, Clarence Martin, Charles May, J. H. Moore, M. Moore, Daul Meyer, Mr. Maleen, Leon Mack, H. Millsen, Wm. McCormick, W. H. Myers, Geo. McCullough, John A. McCune, Clifford C. McCall, Geo. McCullough, John McKone, H. W. McAuley, Archy Newell, Jake Neasham, Owen Owens, Lazar Perovich, John Peterson, K. Pittman, Miluor Robinson, Wm. Randolph, Al Rathenberg, James Sherry, William Smythe, H. Sparrow, H. B. Scott, Jas. Sevine, Hiram Tyrell, A. F. Tooley, J. B. Timblin, Thos, Terry, Shelton Taylor, S. C. Thompson, J. M. Thompson, Walter Thompson, C. W. Voght, H. Van Orden, Arthur D. Vance, J. S. Wilson, J. B. Wilson, Jack Wilson, S. G. Worden, P. C. Williams, E. L. White, John Wagner, P. Wilber, Sam Wilbud, E. R. Williams.

Women

Miss Sadie Allen, Mrs. C. E. Babb, Mrs M. Banfill, Mrs. Geo. I. Beckley, G. M. Bellow, Miss Maud Bates, Mrs. G. I. Beckley, Mrs. G. H. Barrett, Mrs. H. J. Benson, Mrs. Stella Clark, Mrs. S. A. Coats, Mrs. E. M. Doles, Mrs. Tillie Dawson, Mrs. E, M. Dales, Miss May Ellsworth, Miss Georgie Gray, Myrtle Holman, Mrs. Jean Hildreth, Mrs. Lucy Hickman, Miss Grace Mack, Mrs. A. E. Meir, Mrs. S. D. Milligan, Mrs, Fred Murray, Mrs. Ida Osborn, Mrs. Wm. Perry, Mrs. L. Pellegan, Emma C. Regli, Mrs. Anna Rice Mrs. Edith G. Raker, Mrs. W. R. Ross, Mrs. Addie Sanders, Miss Annie Sullivan, Mrs. Anna Shelmer, Miss Anna Schmidt, Mrs. H. Schraeder, Miss Illie Stone, Mrs. Evert Stevens, Mrs. HayrotSe,n r TbdMrs.K. etaoin aoin Harry Stone, Mrs. Clara Thomers, Mrs. K. Wailtrip, Mrs. C. Woodward, Mrs Lottie E. Rathey.

Foreign

Benita Alvarez, Mrs. Geo. I. Beckley, Eris Bini, Gattania Geo Batista, Jerry P. Cronin, Emilio De Diana, Del Faute Francesco, Z. Hirano, Mrs. Kimer Kttrsensen, Ontonio Mori, M. O. Kamura, Geo. Rosse, Edward Sturm,

D. A. DAWSON, P. M.

RETURNS FROM GOLDFIELD

Langan Makes Trip to Mines For Big Denver Corporation

After spending about a week in Goldfield on mining business Arthur Langan has returned to Reno. He went to the southern mining camp in the interests of the National Securities Company of Denver, which company is spending considerable money and much attention on the mineral resources of Nevada. Langan was sent to Goldfield by the field man and expert of the Denver concern, Charles A. Smith.

On account of the unfortunate weather conditions in Goldfield Langan returned sooner than was expected. The snow on the hills is deep and it is difficult to accomplish much. Considerable work of a development nature has been accomplished, however, on the properties in which the Colorado company is interested, within a few miles of Goldfield, and the prospects are most encouraging, says an an. The latter is familiar with

Nevada Mining Corporations ?

Do you wish to raise capital by selling some of your shares of stock

Do you want to be represented in the EAST and secure a service that will be far superior to a self-maintained eastern branch office for about one-half what respectable desk room would cost you, besides being absolutely guaranteed against losses usually sustained through agents' errors and other irregularities?

If you are represented by a sound financial and well-known eastern GUARANTY COMPANY, greater confidence is stimulated by affording the public a knowledge of the validity of the shares offered and an absolute guarantee against irregular and over-issues.

I invite your correspondence and inquiry concerning the EASTERN service I have to offer.

H. P. KNIGHT, 207 Clay Peters Bldg.
RENO, NEVADA

H. G. BRANNEN
BROKER
Member Reno Stock and Bond Exchange.
Stocks and Bonds Bought and Sold on Commission
Phone 1221
Room 211, Clay-Peters B'ld'g Reno, Nevada

Reno Stock Brokerage Co.
Bankers and Brokers
Listed and unlisted stocks bought and sold. Information furnished regarding Nevada mines.
PROMPT SERVICE
Bedford-McNeil Code—Phone 430 232-234 Center St.

F. M. CROCKER OSCAR J. SMITH.
F. M. Crocker & Co.
BROKERS
MEMBERS RENO STOCK EXCHANGE
Orders for the purchase or sale of Nevada Stocks Solicited
ROOM 8, 204 VIRGINIA STREET RENO, NEVADA

H. W. YOUNG,
Chemist and Assayer
Completely equipped plant for Fire and Wet Assays and all classes of Analytical Work
PHONE BASEMENT BANK OF NEVADA

HOTEL IN RHYOLITE FOR SALE
The leading Hotel in the town of Rhyolite is for sale at a bargain. This is a first-class place; contains a bar, sitting room, 23 sleeping rooms, all nicely furnished; hydrant water.
On reasonable terms to the right party. Call or write to
THOS. RAMSEY, Reno, Nevada. or W. P. McCAULEY Rhyolite, Nevada.

Nevada One-Horse Whim
Six go to Goldfield this week, bought by the Exploration Mercantile Company. Another one goes to Purdy's. Repeat orders tell the tale of superiority
Nevada Engineering Works Reno, Nev.

Nevada Brokerage Syndicate
BUY AND SELL ALL MERITORIOUS STOCKS ANR MINING CLAIMS
Companies incorporated in any State at small expense. Seat on Reno Exchange
Box 465, Reno, Nev. Res. Phone 420.. Office 656. O. H. Mack, Attorney

Washoe County Bank
RENO, NEVADA
Capital Fully Paid Up.....$500,000.00
Surplus Fund 100,000.00
A GENERAL BANKING BUSINESS.
Exchange Department
Issues Travelers and Commercial Letters of Credit, Drafts and Money Orders available in all parts of the world.
Savings Department
Pays interest at rate of 3% per cent per annum on deposits.
Insurance Department
Insures property against loss by fire, representing the leading fire insurance companies.
George W. Mapes .....President
M. E. Ward.....Vice-President
F. M. Rowland.....Vice-President
C. T. Bender.....Cashier
George H. Taylor.....Assistant Cashier
Fred Stadtmuller..Second Assistant Cashier
DIRECTORS
Albert M. Ward, D. A. Bender, A. H. Manning
WE SOLICIT YOUR BUSINESS

Carrie Nation
certainly smashed a hole in the barrooms of Kansas, but Ballards Horehound Syrup has smashed all records as a cure for coughs, Bronchitics, Influenza, and all Pulmonary diseases. T. C. H——, Horton, Kansas, writes: "I have never found a medicine that would cure a cough so quickly as Ballard's Hore- ... It ... s." Sold by ...

Bank of Nevada
RENO, NEVADA
G. F. Turrittin .....President
M. Scheeline .....First Vice-President
P. L. Flanigan .....Second Vice-President
R. C. Turrittin .....Secretary-Cashier
H. Lewers .....Assistant-Cashier
Directors
Daniel Meyers, G. F. Turrittin, A. G Fletcher, P. L. Flanigan, Moritz Scheeline, R. L. Douglass and Henry Anderson
PAID UP CAPITAL, $600,000
Accounts of Banks, Corporations and individuals received on the most favorable terms.
3½ Per Cent Per Annum Paid on Time Deposits
Buy and sell exchange on all principal cities of the United States, Canada, Asia Europe and Africa.
Messrs. Scheeline and Osburn are resident agents for 1¢ Fire Insurance Companies, the total assets of which are $217,640,083.
Safe Deposit Boxes for rent, prices according to size, varying from $2 to $12 per annum.
WE SOLICIT YOUR BUSINESS
Savings Department
Our Savings Department accepts deposits of $1.00 and upwards, paying 3% per cent

NewspaperARCHIVE® NewspaperARCHIVE®

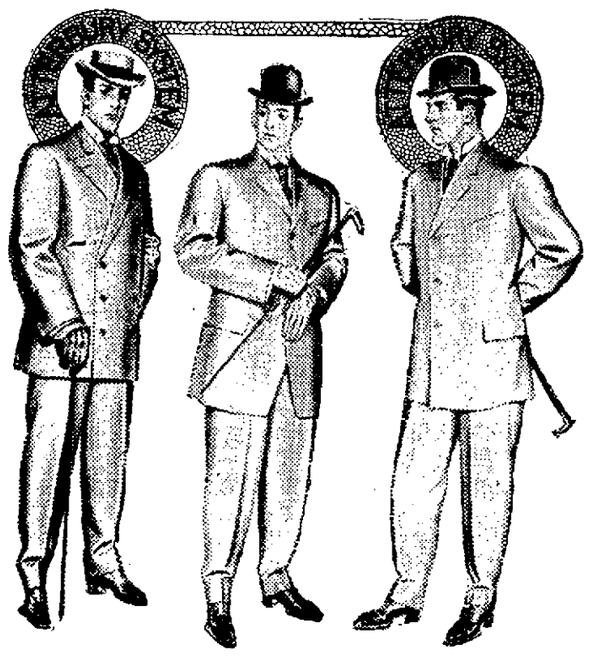

We are still showing a fine assortment of Men's High Class Suits and Overcoats, including the Latest Winter Creations

KUHN'S Next Door to Postoffice

SMART SHOP FOR MEN

Our Annual Sale

Our Annual Clearance Sale are the biggest and most favorably known Clothing Events that ever occur in Reno.
They are always Sweeping Sales held for the purpose of closing out our season's stock before the next arrives.
We are offering Men's, Boys' and Children's Furnishings of all kinds, at prices so low that the man who has his eye on his pocket book will

Take Advantage of Our Sale at Once

This is simply a Mark Down. You'll find the old price as well as the sale price on every article.
No trickery or anything short of a fair and square CUT PRICE CLEARANCE SALE..

HERE ARE A FEW OF OUR INDUCEMENTS
Every Price is a Money Saver

All of our $15.00 Overcoats and Suits $11.75
All our $20.00 Overcoats and Suits $16.00
All of our $25.00 Overcoats and Suits $18.75
Boys' Suits reduced from $5.00 to $4.25
Boys' Suits reduced from $3.50 to $2.75
Men's Underwear reduced from $1.00 to 75c
Men's Underwear reduced from $1.50 to $1.15
Men's Shirts reduced from $1.50 to 95c
Men's Shoes reduced from $5.00 to $4.25
Men's Shoes reduced from $3.50 to $2.75

Remember from now until January 15, you can buy anything in the store at a Discount off regular prices.

The People's Store
200, 202, 206 Virginia St., Reno — Miners' Union Block Main Street, Goldfield

BAKER'S Store For Men

Not the cheapest nor the dearest, but the best worth its price. Hats, Clothing, Furnishings, Underwear, Neckwear, Hosiery

Masonic Temple

You Can Borrow Money

We advance funds to salaried employes and reliable wage earners just on their note, returnable in easy payments to suit the borrower.

THE CITY LOAN COMPANY
227 Virginia Street — Phone Main 42

The New Overland Hotel

THIS HOTEL is steam heated and electric lighted throughout. The most complete dining room and grill in the city. Cafe and restaurant under management of the hotel. The finest bar in the State in connection.

CHAS J. SADLIER, Prop. — Commercial Row & Center Street

Frank Campbell GROCERIES

Just received a carload of new canned fruits and vegetables. Fresh vegetables received daily.

EDITORIAL COMMENT

The Mining Location Law

HERE is something for the consideration of the approaching session of the legislature, which, we are willing to concede, is more important than the regulation of railway rates.

Probably 90 per cent of the mining locations made in the state of Nevada are absolutely void, not from a disposition on the part of the prospector to comply with the mining law of this state but from the fact that they are so vague or indefinite or are impractical. The prospector, in the field, locates a mining claim under adverse conditions and he should have not only reasonable time in which to perfect his location but the actual description and necessary boundaries of the same and the means of defining those boundaries should reasonably be within the reach of all.

Section 2 of the Mining Laws of the state of Nevada, among other things, provides as follows:

"The locator must define the boundary of his claim by marking a tree or rock in place or by setting a post or stone, one at each corner and one at the center of each side line. When a post is used it must be at least four inches square by four feet six inches in length, set one foot in the ground, with a mound of stone or earth four feet in diameter by two feet in heighth around the post."

If it were intended to build a monument to last for all time there is no question in the world that the statute has provided the manner in which it shall be constructed, but if it he intended that this monument shall be such as is reasonably within the ability of the prospector to erect, it is positive nonsense.

As we understand the object of the law it is to erect such marks and monuments as can not only be readily traced but are such as will be a reasonable notice to all comers that a certain particular tract or parcel of mineral land has been appropriated by the locator.

It is certainly folly to presume that a prosecutor in locating a mining claim can stand the expense and the necessary work for the location of a mining claim in such circumstances, and as a general thing it is positively impossible to comply with this requirement.

Section 4 provides that "within ninety days of the date of the posting the location notice upon the claim the locator shall conform to all the requirements named in the section"—otherwise his location shall be void.

We honestly believe that not one out of every ten lawyers in the state of Nevada, familiar as they are particularly with the law of mining, can draw a location notice which will be binding and of full force and effect, and thus preserve all of the rights which the government intends shall be conveyed to the locator.

In theory it is correct to assume that the location of a valid claim, under the laws of Nevada is easy; but this presumption arises because it is generally conceded that a location notice, however defective, is good, provided the intent of the locator can be gleaned therefrom. A careful reading of the statute of Nevada, however, is positively conclusive. To locate a claim properly it is first necessary to have a certificate of location drawn by some competent attorney, and secondly every provision of that notice must be complied with.

The Journal does not desire to criticise adversely any act or provision of the statute of this state without careful consideration, but it does appear to us that any statute which is impossible of fulfillment should be amended.

THE Lassen Advocate quotes the Journal's editorial urging that the counties of California lying east of the Sierras be joined to Nevada, and says: "At divers and sundry times, and at the risk of being branded 'a traitor to the State,' the Advocate has taken substantially the same view of the situation. It is patent that the counties named above will never have any political importance or standing under existing conditions. Geographically they belong to Nevada, politically, California owns them—and there you are. We doubt if, at this late day, a change can be brought about, however beneficial it might prove to be."

WHEN the Colorado state senate yesterday refused by a vote of 18 to 11 to investigate the charge of bribery against United States Senator-elect Simon Guggenheim it acted in a very peculiar manner. Guggenheim was elected by Republican votes. It was the eighteen Republican senators who voted against the investigation. The obvious connection of these two facts in the public mind is such that the Republicans will be accused of fearing an examination into the accusation.

THE United States treasury department seems to be an employment agency for large banking corporations. The way in which the operations of the treasury are carried on so as to benefit the banking interests causes no surprise when, in return for favors done, secretaries and assistant secretaries of the treasury should be provided for by the financial institutions in aid of which they prostitute their office.

ONE hundred and twenty-six passengers for Ely last Saturday night were crowded into two coaches. This was inconvenient for the passengers, but think of the advertisement for Ely.

THERE is too much likelihood of perjury in the Kentucky murder case, in which Judge Hargis is accused of the crime, to attach much importance to the "confession" of Smith.

Sam Will Stop It

SAM Davis' name once more appears at the head of the Carson Appeal's editorial coulmns. We have not heard as yet of any linotype operator in Carson being committed to the insane asylum, but the news is on the way, we have no doubt.

Incidentally, now that Davis is running the paper again, we would like to suggest to him that the practice of his predecessor ought not to be carried on under the new editor. We refer to printing editorial items from other newspapers without credit. It is simple stealing, and Davis is a man of too much ability to have to descend to such petty larceny.

As an evidence that he is not running the paper entirely, yet, we see that the Appeal steals an item from the Virginia Enterprise about a chemical work and publishes it on the first page. That is pretty small picking. Why did the Appeal not credit it?

JUST to draw your attention to copper, as the price appears in the market dispatches from New York in the Journal this morning.

Copper has now reached 25 cents a pound.

If our good friends down at Ely are not feeling well just about now, it is because they are incapable of enthusiasm—likewise at all the other mining camps.

SUBMARINES are mysteriously dangerous. One sank with no one on board on Thursday night, while at her moorings at Cherbourg. If the boats sink while motionless, as well as when being operated, it will be suicide to enter one of them. And we should not expect men to sacrifice their lives needlessly at any time—especially in time of peace.

THE extent to which excessive exercise produces harmful results is seen in the health figures of Yale college for fifty years. Out of 807 athletes only 58 are dead, while of the whole body of students the proportion is twice as great. There is no better refutation of the idea that physical training is injurious.

THAT the rise in silver should result in an attack upon it by Wall Street and gold men was to be expected. The demand, however, is too firm and unmistakable for the gold bugs to overcome it. Silver may be off a point or so, but its continued advance is a certainty. We shall see it at 75 before the end of summer.

"BUTTER, strong; unchanged," says the market report. We hope not. It is strong enough now in all cakes. We hope for a change for the better.

Our First Great Sale

Miller-Made Suits and Overcoats

Every Suit and Overcoat must be sold to make room for Spring Goods. Everything must be sold in its season—we will not carry goods from one season to another.

$12.50 and $15.00 Suits and Overcoats and Cravenettes reduced to..... **$10**

$20.00 and $22.50 Suits and Overcots and Cravenettes reduced to..... **$15**

These are all Miller-Made garments and are made up in the very latest styles. For stout men all sizes up to 46. For slim men all sizes, with extra long sleeves. If you are hard to fit come to us.

$4.00 Men's Shoes All styles patent, colt, vici kid and box calf.... **$3.50**

MAIL ORDERS Send in your mail orders. We guarantee satisfaction or money returned.

Pickett-Atterbury Co.
Incorporated
Men's Wardrobe — 220 Virginia Street

The Oberon
RENO'S POPULAR RESORT

Strictly First Class Saloon Our line of cigars consists of all the popular brands. Complete assortments of case goods.. Special attention given to mixed drinks.

Latest Music every Evening by the Finest Orchestra in Nevada.

Wacker & Co., Props.

LOUVRE LACEY

Reno's Popular Resort

Latest music, finest Liquors and complete line of best cigars.

STOUT & MILLER
Reno, Nevada.

S. M. Sample, Pres. P. Saturno, Vice Pres. — S. W. Mozingo

When You Have Any
General Contracting or Engineering Work
To place in reliable hands, consult the RENO CONSTRUCTION CO. INC. 41 East Second Street.
Estimates also given on Cement work and concrete blocks. Phone 857 to R. S. RANKIN, Sec'y & Gen. Mgr

...THE... DEL MONTE
Phone 1063

One mile from Reno on Sparks road. Every convenience and courtesy extended the traveling public. Music nightly. Nice furnished rooms. Best of wines, liquors and cigars. Cold lunches.

Drugs

A complete line of pure drugs. Prompt and efficient service. Prescriptions carefully compounded.

S. J. Hodgkinson
VIRGINIA STREET.

Table Supplies

Everything from plain necessities to seasonable luxuries. Good quality and right prices. Buy your grocerites of

NOVACOVICH
Commercial Row

SALES!

Lots of Them Going On

Treat Yourself Right--Don't Buy Until You Have Compared Prices and Merchandise

The end of the season has left us with a small amount of odd and broken lines, Suits, Overcoats, Underwear, Hats, Shirts, etc. etc. All guaranteed to be our regular stock and standard make.

Get Our Prices

and buy where your money gets the most.

This store does not buy cheap merchandise just for sale purposes.

M. FRANK & CO.
Modern Clothiers and Haberdashers
We give Saving Stamps.

M. J. KIELY

Fancy and Staple Groceries, Fresh Fruits and Vegetables every morning. Fresh Fish every Friday morning.

340 N. Virginia St. — Phone 626

The Custom Shoe Store
(*Fleischman's Old Store, 222* Virginia Street)
When in need of Shoes call and inspect our stock. We carry a full line of footwear at prices that are right.

OUR REPAIRING
Department being fitted up with the latest improved machinery, which enables us to do our work with neatness and dispatch. Try us and be convinced. We give trading stamps.

BERQUIST & SKINNER

Opened Under New Management
The Hub
(Formerly the Wine House)
COME WHERE YOU CAN GET THE BEST WINES, LIQUORS AND CIGARS IN THE CITY
W. S. WERRIN, President
C. W. KOHL, Sec'y-Mgr. MART JOHNSON, Vice-Pres. and Mgr.

"THE WILSON"

New, clean and modern. Central location. Service first-class. Every convenience to patrons. Hot lunches day and night. Bar and Grill on ground floor.

24 East Second St. — WM. WILSON, Prop.

Hotel Golden

Most elegantly appointed hotel in Nevada. Steam heated. Half block from depot. Electric lighted, hot and cold water in every room. Sample room on first floor. Dining room a 'la carte.

NORTH & SMALL, Props. — Center St. Reno, Nev.

The Nixon National Bank
New Masonic Temple, Virginia St. Reno,
Capital, $500,000

OFFICERS
GEO. S. NIXON, President
GEO. F. TURRITTIN, Vice Pres.
F. M. LEE, Cashier.
R. C. TURRITTIN, Asst. Cashier.

DIRECTORS
GEO. S. NIXON, G. F. TURRITTIN, HENRY ANDERSON, H. C. BROUGHER, W. BROUGHER, JOHN S. COOK, W. W. WILLIAMS, GEO. WINGFIELD, P. L. FLANIGAN, A. G. FLETCHER, F. M. LEE.

This Bank will receive deposits, buy and sell foreign drafts, make loans and do a general banking business. Interest at the rate of 3½ per cent per annum will be paid on Time Certificates of Deposit, and in Savings

The Nye & Ormsby County Bank
RENO, TONOPAH, GOLDFIELD, CARSON AND MANHATTAN
PAID UP CAPITAL, $500,000. SURPLUS, $192,000
Interest paid on time deposits. Domestic and foreign exchange and letters of Credit Issued.
OFFICERS—Frank Golden, President; D. M. Ryan, Vice-President; J. J. McQuillan, 2nd Vice-President; Arthur G. Raycraft, Cashier; F. B. Spriggs, Reno; Geo. W. Corning, Carson; A. T. Titus, Tonopah, W. T. Virgin, Goldfield, and R. B. Meder, Manhattan, Assistant Cashiers.
DIRECTORS—D. M. Ryan, M. L. McDonald, Jas G. Sweeney Thos. Kendall J. J. McMillan, B. T. Edwards, F. G. Newlands, A. D. Nash, L. L. Patrick, Frank Golden and Neil McLean.

NewspaperARCHIVE®